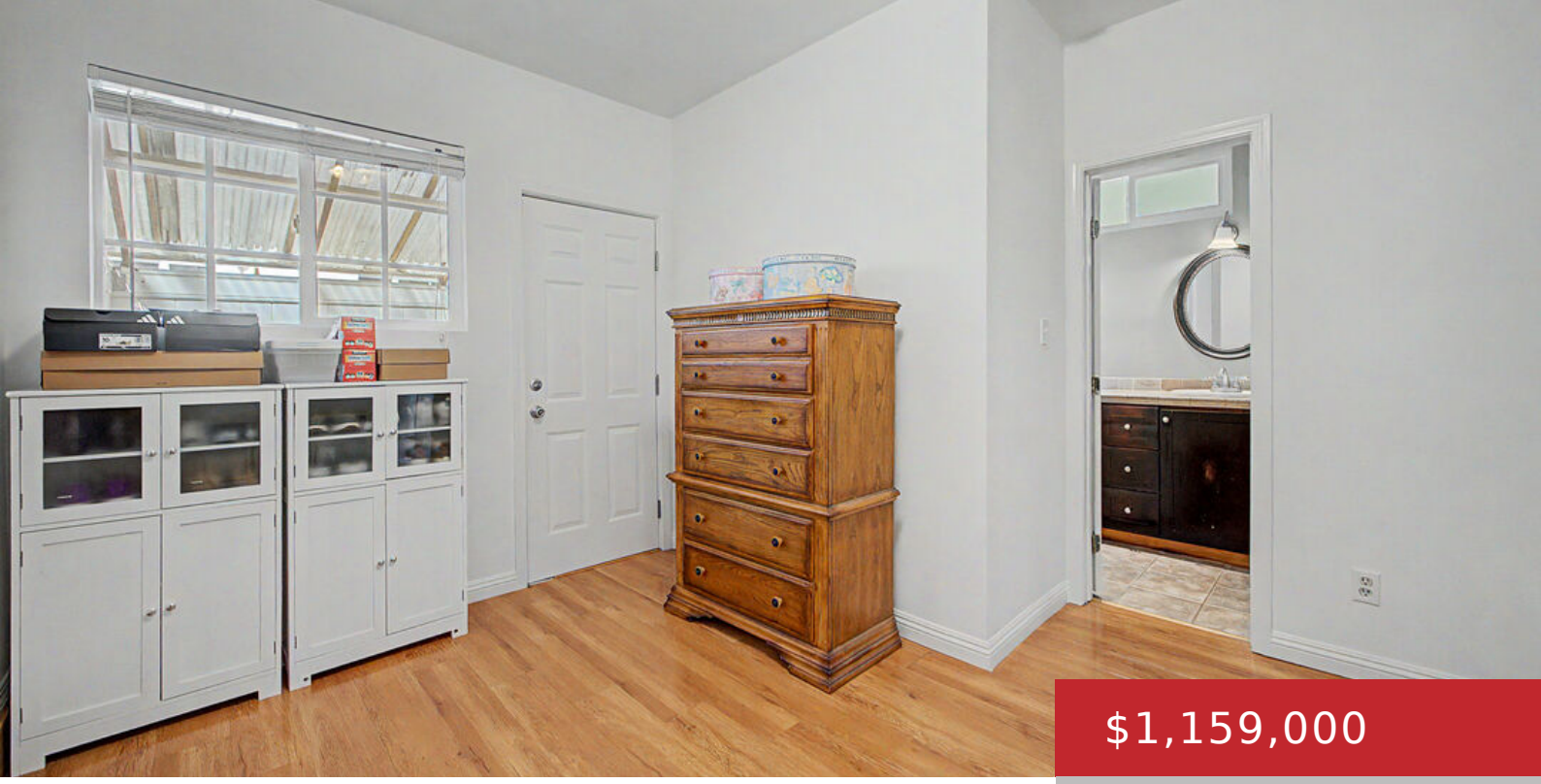

$1,159,000

- 3 beds
- 3 baths
- Single Family Residence
- Residential
- Active

10530 DOLAN AVE, DOWNEY, DOWNEY, CA, CA, US, 90241

https://pacificplayarealty.com

Welcome to this beautiful Single Family Home located in the desirable Northeast area of Downey. This spacious single-story residence features 3 bedrooms and 2.5 bathrooms with approximately 2,053 sq. ft. of living space on a generous 7,324 sq. ft. lot.The home offers a comfortable and functional floor plan featuring a formal entry, formal dining room, [...]

Rooms

Rooms: Other

Building Details

Listing Area: Northeast Downey, N of Firestone, E of Downey

Building Type: Detached

Parking Garage: Covered Parking, Garage - 2 Car, Other

Covered Parking: 2

Flooring: Other

Amenities & Features

Heating: Other

Pool: No

Cooling: Central, Other

Furnished: Unfurnished

Levels: One Level