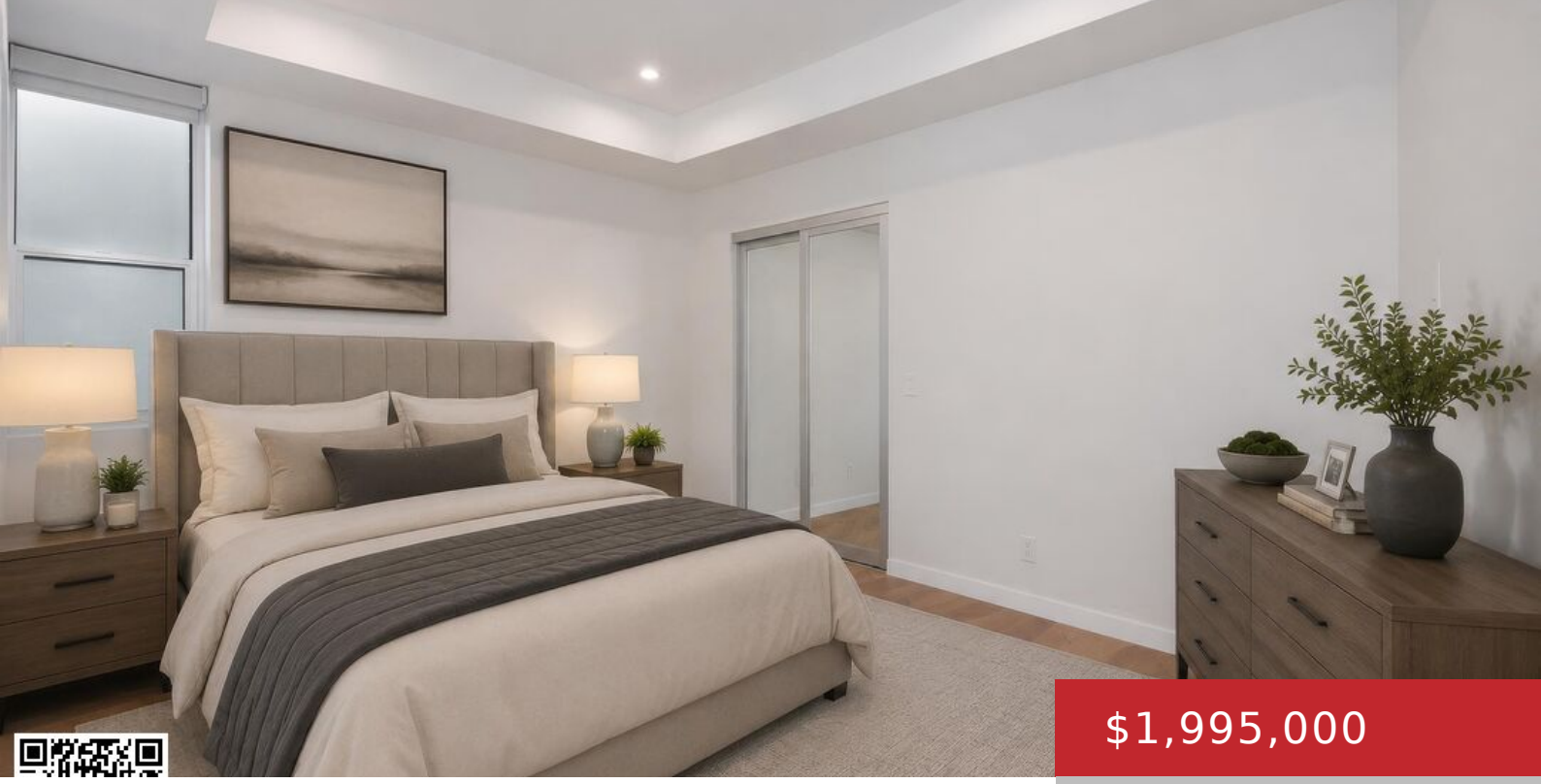

$1,995,000

- 3 beds
- 3 baths
- Single Family Residence
- Residential
- Active

11698 PICTURESQUE DR, STUDIO CITY, STUDIO CITY, CA, CA, US, 91604

https://pacificplayarealty.com

Experience elevated indoor-outdoor living in this newer construction smart home, ideally situated in the hills of Studio City. Spanning 3BD/2.5BA, this modern residence pairs sleek architectural design with a thoughtfully curated floor plan, highlighted by multiple outdoor living spaces and a spectacular rooftop deck with sweeping city and mountain views. The entry level features rich [...]

Rooms

Rooms: Dining Area, Living Room, Powder, Primary Bedroom, Patio Open

Building Details

Listing Area: Studio City

Parking Garage: Garage Is Attached, Garage - 2 Car, Garage

Flooring: Mixed

Building Type: Detached

Stories: 3

Amenities & Features

Heating: Central

Cooling: Central

Levels: Multi Levels

Pool: No

Furnished: Unfurnished