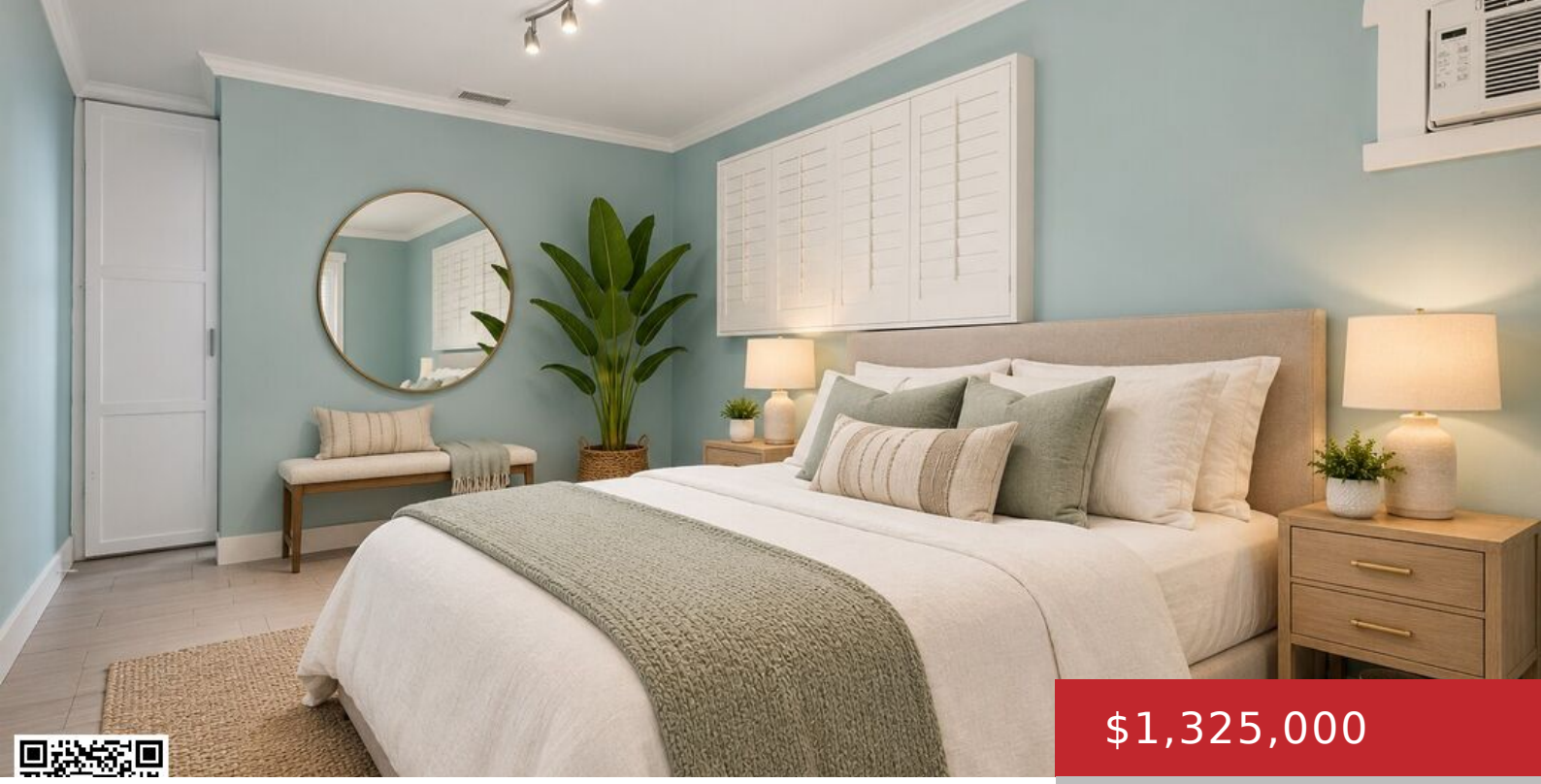

$1,325,000

- 3 beds
- 2 baths
- Single Family Residence
- Residential
- Active

12022 MARSHALL ST, CULVER CITY, CULVER CITY, CA, CA, US, 90230

https://pacificplayarealty.com

Versatile and welcoming Del Rey home with a thoughtfully designed floor plan offering exceptional flexibility. The spacious primary suite and bedroom/flex space/ office are located on one side of the home, while two additional bedrooms and a full bath are situated on the opposite side ideal for family, guests, a home office, or creative space. […]

Rooms

Rooms: Bonus Room, Den/Office, Den, Studio, Study, Study/Office, Primary Bedroom, Living Room

Building Details

Listing Area: Culver City

Building Type: Detached

Parking Garage: Side By Side, Garage - 2 Car, Private, Private Garage, Direct Entrance, Driveway, Driveway - Concrete

Flooring: Mixed, Porcelain, Ceramic Tile

Amenities & Features

Heating: Central

Pool: No

Cooling: Air Conditioning, Central, Ceiling Fan

Furnished: Unfurnished

Levels: One Level