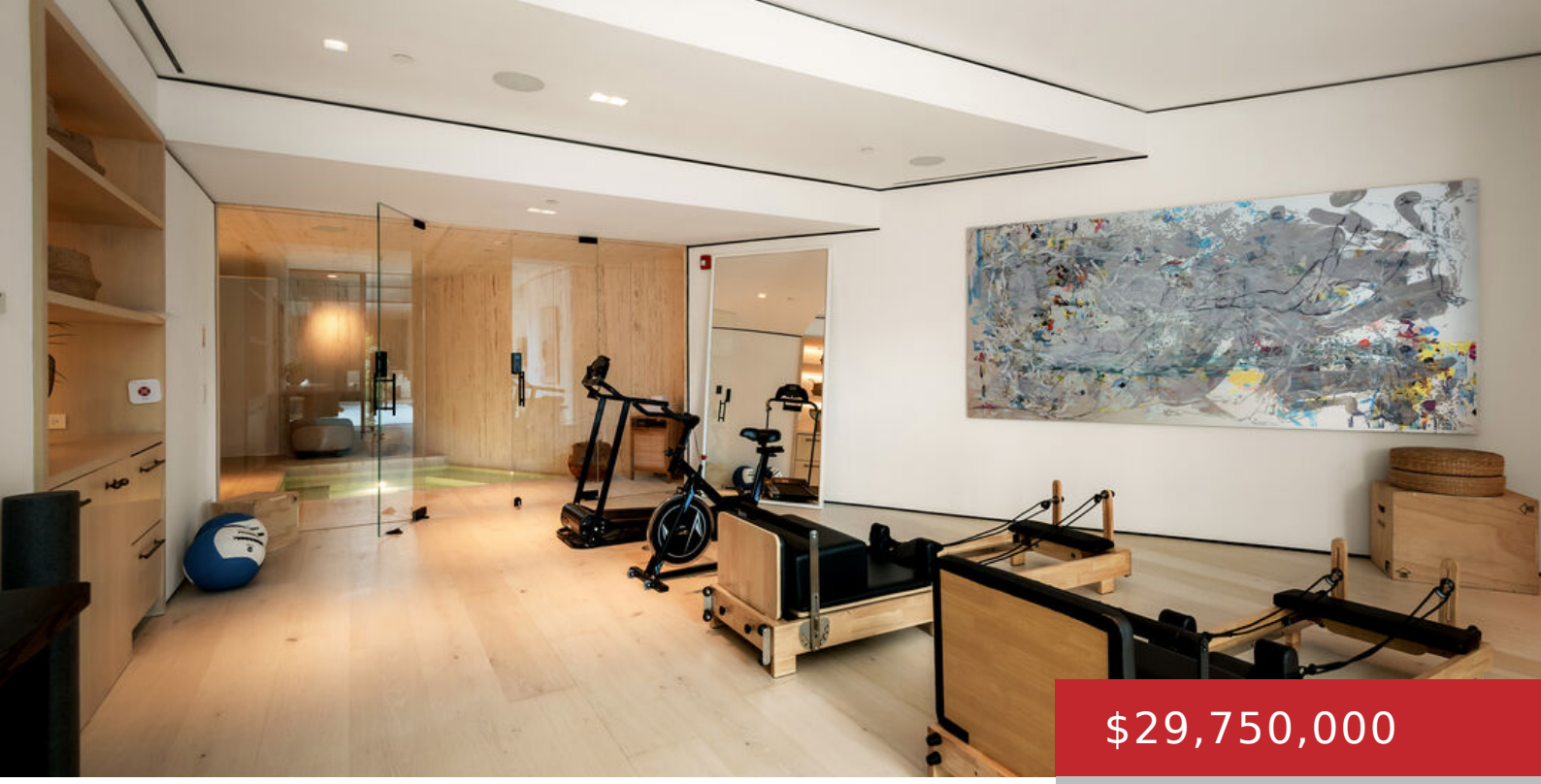

$29,750,000

- 6 beds
- 9 baths
- Single Family Residence
- Residential
- Active

1210 LAUREL WAY, BEVERLY HILLS, BEVERLY HILLS, CA, CA, US, 90210

https://pacificplayarealty.com

Exceptional design meets refined luxury in this brand-new Beverly Hills architectural masterpiece, set behind privacy gates on a secluded promontory with truly explosive panoramic city-to-ocean views offering the rare combination of dramatic vistas and effortless convenience just moments from the Beverly Hills Hotel and the heart of the city. Created by renowned architect Paul McClean [...]

Rooms

Rooms: Atrium, Bar, Basement, Bonus Room, Breakfast Area, Den, Dining Room, Entry, Gym, Family Room, Home Theatre, Living Room, Primary Bedroom, Office, Other, Patio Covered, Patio Open, Powder, Rec Room, Retreat, Sauna, Study/Office, Walk-In Closet, Wine Cellar

Building Details

Listing Area: Beverly Hills

Building Type: Detached

Parking Garage: Garage - 4+ Car, Oversized, Gated, Other

Stories: 3

Flooring: Stone Tile, Stone, Travertine, Hardwood

Amenities & Features

Heating: Central

Pool: Yes

Cooling: Central, Multi/Zone

CookingAppliances: Microwave, Oven, Built-In Gas

Furnished: Furnished

Levels: Three Or More Levels