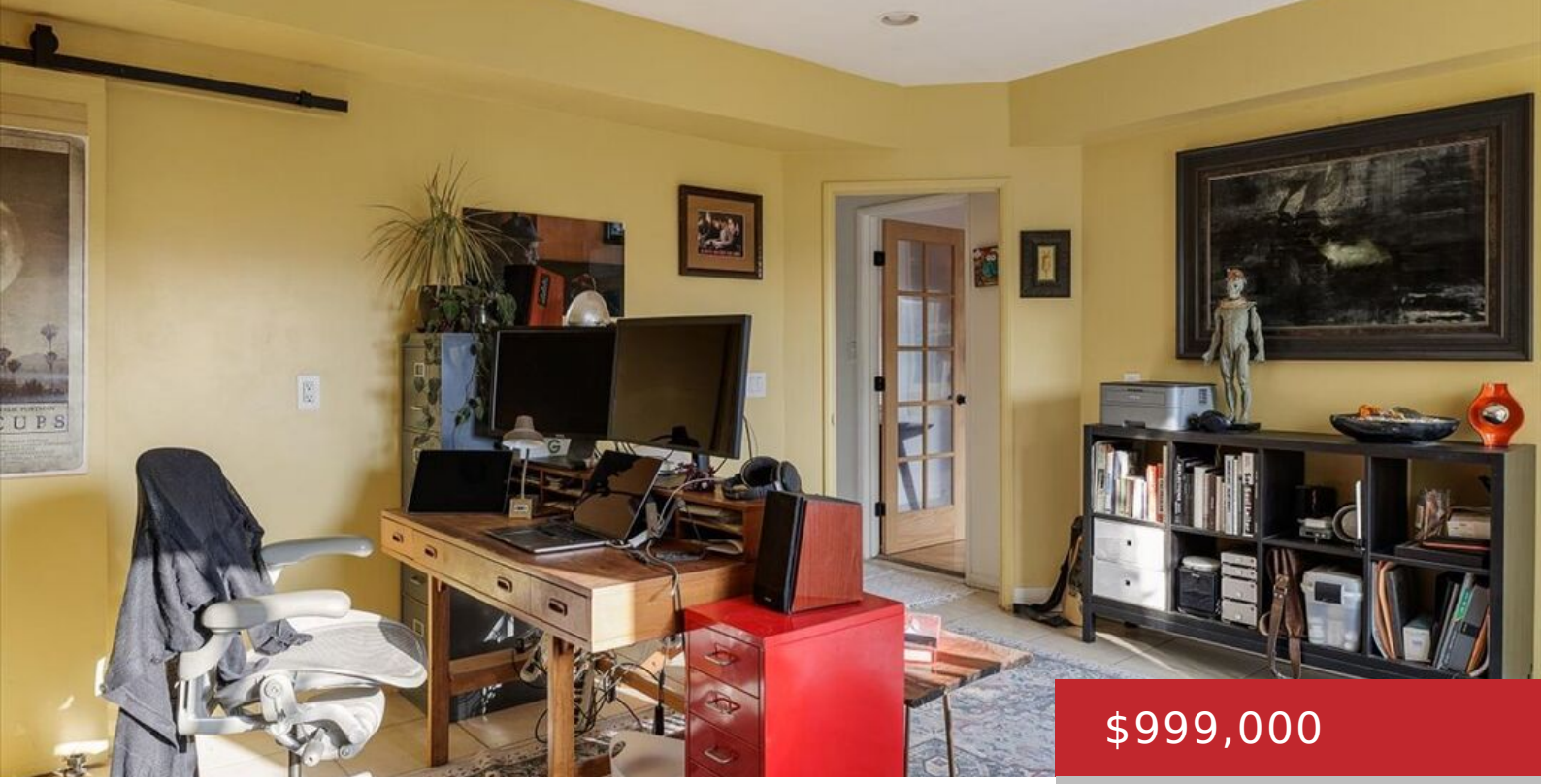

$999,000

- 3 beds
- 2 baths
- Single Family Residence
- Residential
- Active

1325 ROMULUS DR, GLENDALE, GLENDALE, CA, CA, US, 91205

https://pacificplayarealty.com

Perched at the top of the street in the sought-after Adams Hill neighborhood of Glendale, this unique hillside retreat offers two distinct living levels: a one-bedroom, one-bath upper residence and a two-bedroom, one-bath lower level with kitchenette, for which plans have been issued for a Junior ADU. Thoughtfully transformed by its creative owners into an […]

Rooms

Rooms: Dining Area, Living Room

Building Details

Listing Area: Glendale-South of 134 Fwy

Building Type: Detached

Parking Garage: Driveway, Garage - 1 Car

Stories: 2

Flooring: Tile, Hardwood

Amenities & Features

Heating: Wall

Pool: No

Cooling: Wall Unit(s)

Furnished: Unfurnished

Levels: Two Level