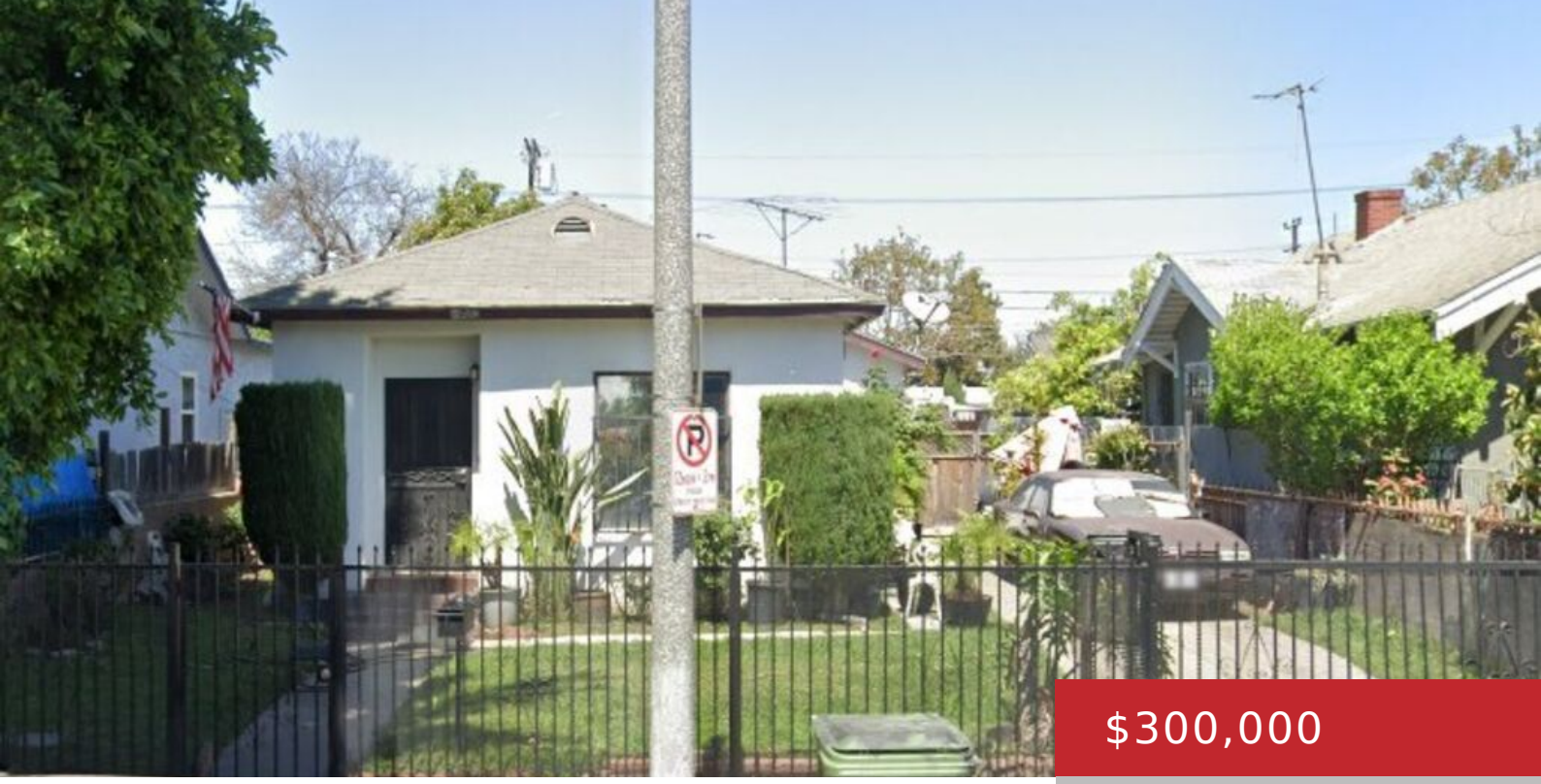

$300,000

- 4 beds
- 1 bath
- Single Family Residence
- Residential
- Active

1359 E 56TH ST, LOS ANGELES, LOS ANGELES, CA, CA, US, 90011

https://pacificplayarealty.com

do not disturb occupants

Rooms

Rooms: Dining Room, Living Room, Great Room, Primary Bedroom, Walk-In Closet

Building Details

Listing Area: Downtown L.A.

Parking Garage: Driveway, Garage - 1 Car

Building Type: Attached

Flooring: Carpet, Marble

Amenities & Features

Heating: Wall

Cooling: None

Levels: One Level

Pool: No

Furnished: Unfurnished