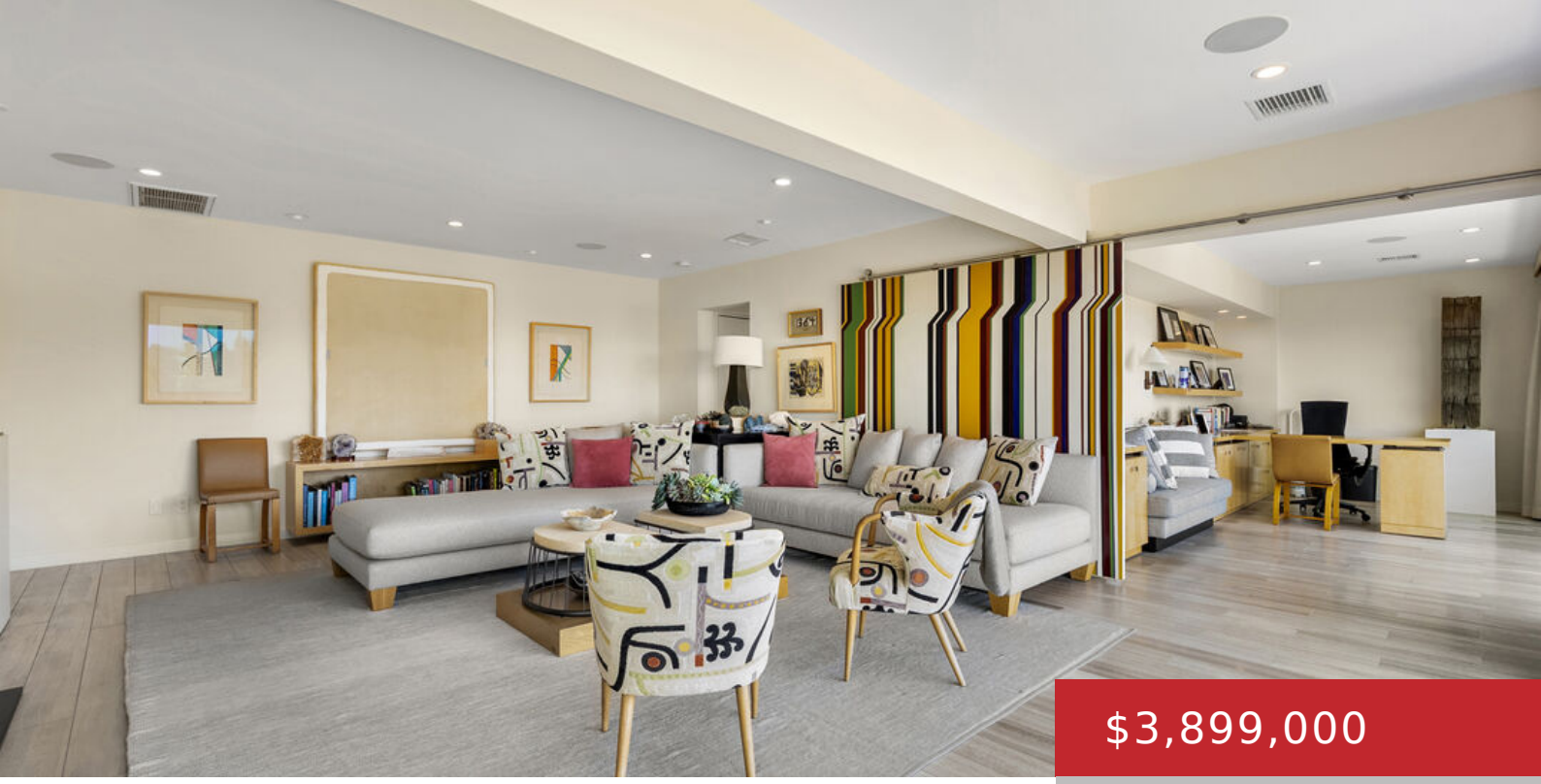

$3,899,000

- 2 beds
- 3 baths
- Single Family Residence
- Residential
- Active

1364 ANGELO DR, LOS ANGELES, LOS ANGELES, CA, CA, US, 90210

https://pacificplayarealty.com

Perched above Beverly Hills on a quiet, secluded stretch of Angelo Drive is a sophisticated and historic Beverly Hills hideaway. Private, intimate, and designed around the extraordinary views of the city below. Floor to ceiling doors bring the skyline into the home, creating a dramatic setting for entertaining. A Poggenpohl kitchen with Miele appliances, private […]

Rooms

Rooms: Den/Office, Breakfast Area, Basement, Powder, Study/Office, Formal Entry

Building Details

Listing Area: Beverly Hills Post Office

Building Type: Detached

Sewer: Septic Tank

Parking Garage: Garage - 2 Car, Garage Is Attached

Stories: 3

Flooring: Mixed

Amenities & Features

Heating: Central

Pool: No

Cooling: Central

Fireplaces: 3

Furnished: Unfurnished

Levels: Three Or More Levels