

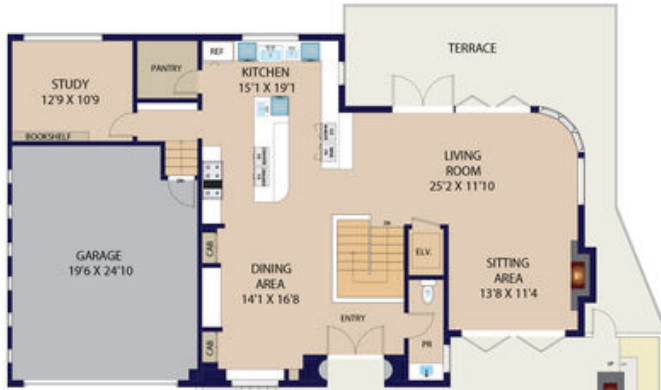

LOWER LEVEL



LOWER LEVEL #2



1380 SUMMITRIDGE PL, BEVERLY HILLS, BEVERLY HILLS, CA, CA, US, 90210

<https://pacificplayarealty.com>

From Downtown Los Angeles to Century City, the skyline illuminates morning through evening, from virtually every room. Perched in the hills just five minutes north of Sunset, this recently remodeled, move-in ready three-story, 4,694-square-foot residence is one of those rare properties that delivers on every level. The views alone are worth the visit, but step [...]

\$6,099,000

- 4 beds
- 5 baths
- Single Family Residence
- Residential
- Active

Rooms

Rooms: Walk-In Pantry, Walk-In Closet, Patio Covered, Sound Studio, Dining Room, Living Room, Family Room, Office, Primary Bedroom, Powder, Dressing Area, Rec Room, Study, Gym, Media Room, Patio Open, Two Primaries

Building Details



Listing Area: Beverly Hills Post Office

Parking Garage: Garage - 2 Car

Flooring: Tile, Hardwood

Building Type: Detached

Stories: 3

Amenities & Features

Heating: Central, Other

Cooling: Central, Multi/Zone

Levels: Multi Levels

Pool: Yes

Furnished: Unfurnished

