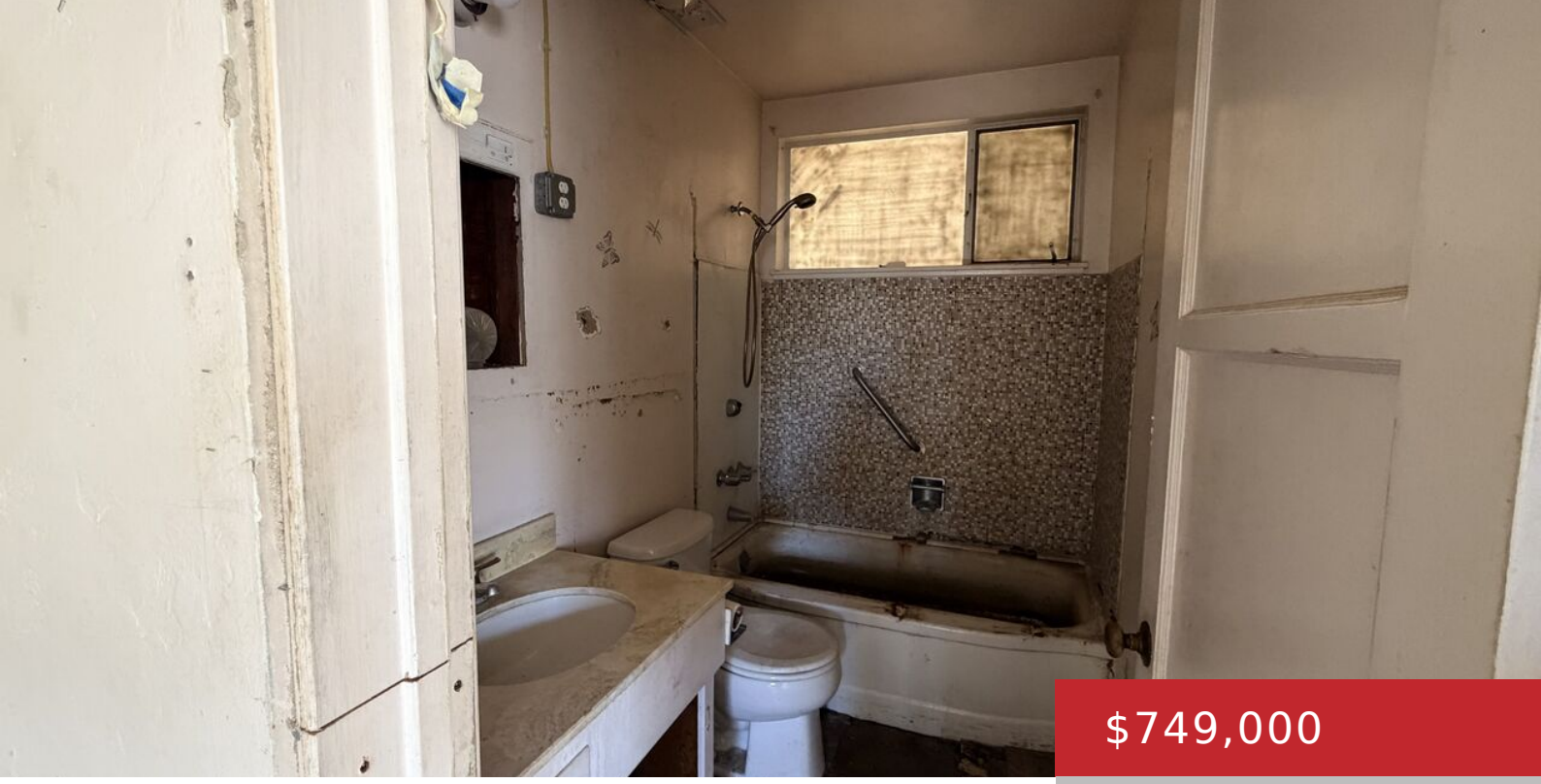

$749,000

- 3 beds
- 1 bath
- Single Family Residence
- Residential
- Active

13821 BRANFORD ST, PANORAMA CITY, PANORAMA CITY, CA, CA, US, 91402

https://pacificplayarealty.com

Opportunity in Panorama City. This 3-bedroom, 1-bath single-family home offers 1,374 sq ft of living space on a large 10,509 sq ft LAR1 lot. Built in 1949, it has plenty of room for a yard, expansion, with ADU (buyer to verify). Close to schools, shopping, and freeways. Subject to short sale approval. Sold as-is. Great […]

Rooms

Rooms: Den

Building Details

Listing Area: Panorama City

Building Type: Detached

Parking Garage: Driveway

Flooring: Carpet

Amenities & Features

Heating: None

Pool: No

Cooling: None

Furnished: Unfurnished

Levels: One Level