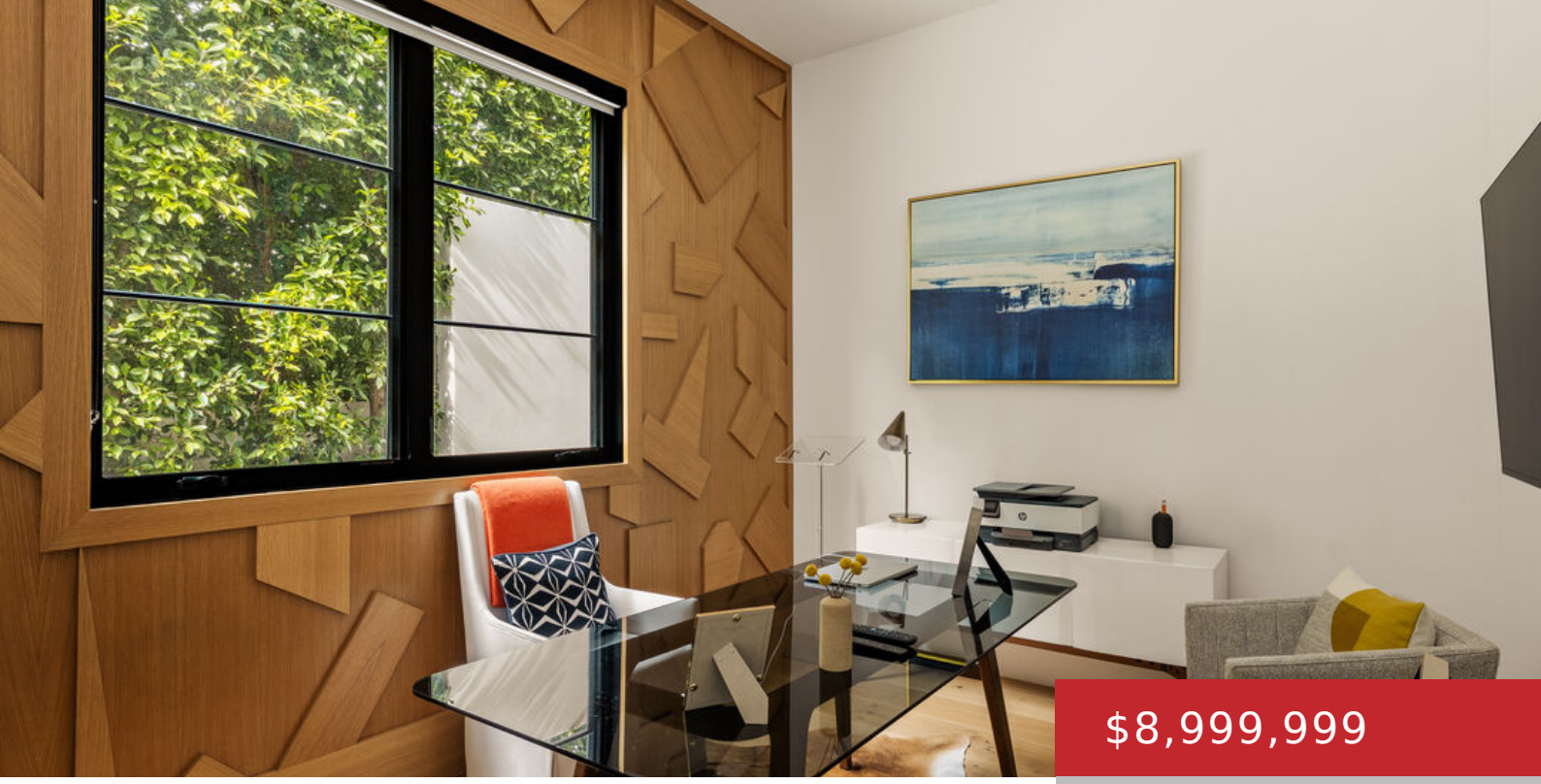

$8,999,999

- 7 beds
- 8 baths
- Single Family Residence
- Residential
- Active

15321 KINGSWOOD LN, SHERMAN OAKS, SHERMAN OAKS, CA, CA, US, 91403

https://pacificplayarealty.com

As interest rates rise, take advantage of this innovative Interest-rate buydown offer: the seller can offer qualified buyers 3.75% interest for Year one, and 4.75% in Year two. 15321 Kingswood – Set behind towering hedges and private gates on one of the most coveted cul-de-sac’s South of Ventura Boulevard, this newly completed architectural estate is […]

Rooms

Rooms: Bar, 2nd Story Family Room, Breakfast Bar, Den/Office, Dining Room, Patio Open, Living Room, Entry, Family Room, Great Room, Guest House, Pantry, Primary Bedroom, Rec Room

Building Details

Listing Area: Sherman Oaks

Building Type: Detached

Sewer: In Street

Parking Garage: Driveway, Direct Entrance, Garage - 3 Car, Auto Driveway Gate, Garage Is Attached

Stories: 2

Flooring: Wood, Tile

Amenities & Features

Heating: Central

Pool: Yes

Water: District

Cooling: Central

CookingAppliances: Double Oven, Microwave, Built-In BBQ, Cooktop - Gas

Fireplaces: 3

Furnished: Unfurnished

Interior Features: Built-Ins, High Ceilings (9 Feet+), Turnkey

Levels: Two Level