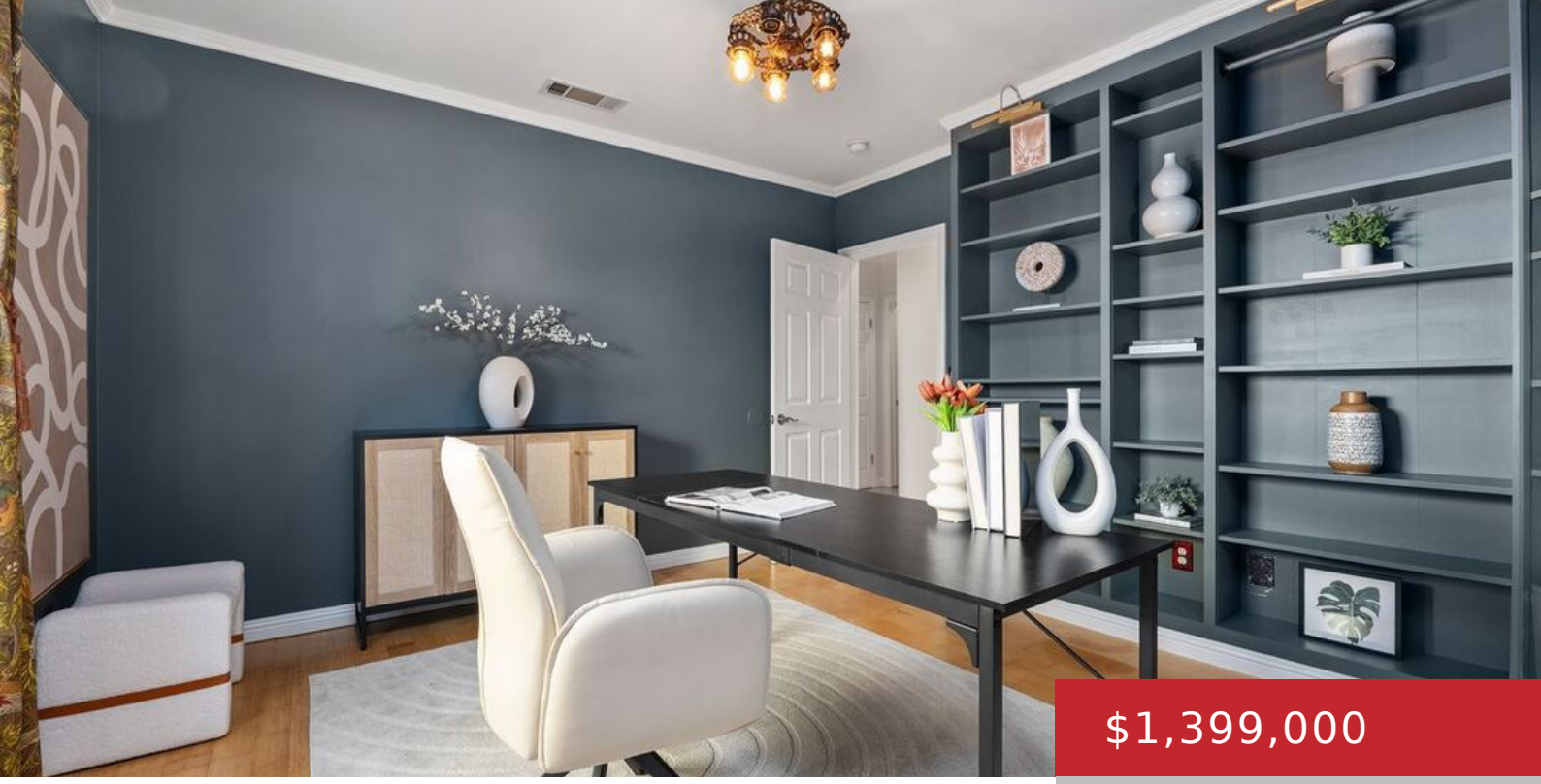

$1,399,000

- 3 beds
- 3 baths
- Single Family Residence
- Residential
- Active

1659 ELLSMERE AVE, LOS ANGELES, LOS ANGELES, CA, CA, US, 90019

https://pacificplayarealty.com

Brimming with Spanish charm in the heart of Picfair Village, this inviting home offers a wonderful blend of character, privacy, and quintessential Los Angeles indoor-outdoor living. Natural light fills the welcoming living room, where an oversized picture window overlooks the lush front garden and a striking tiled fireplace creates a beautiful focal point. A vibrant [...]

Rooms

Rooms: Rec Room

Building Details

Listing Area: Mid Los Angeles

Building Type: Detached

Parking Garage: Garage - 2 Car, Driveway - Pavers, Gated

Flooring: Hardwood, Mixed

Amenities & Features

Heating: Central

Pool: No

Cooling: Central

Furnished: Unfurnished

Levels: One Level