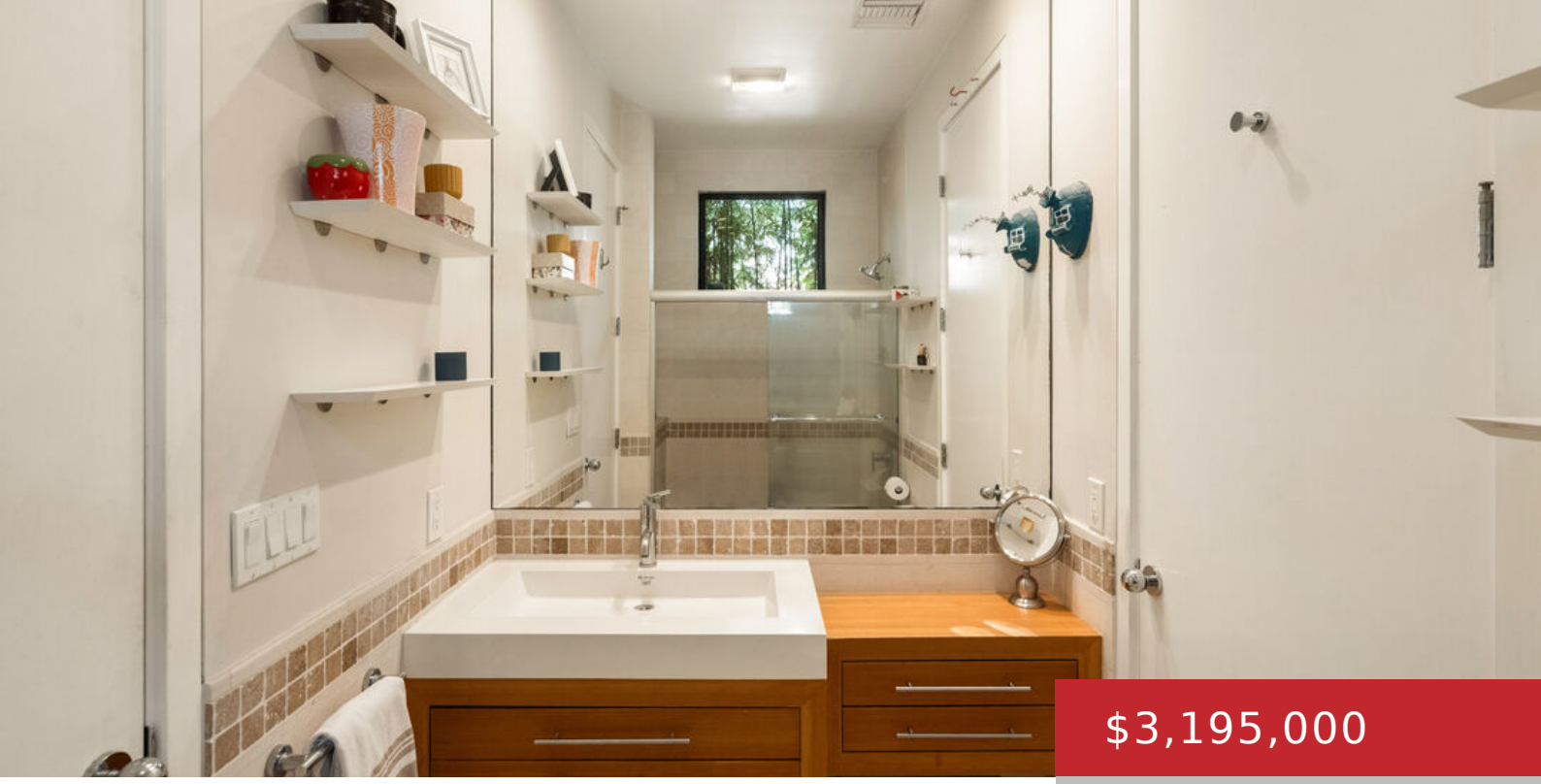

$3,195,000

- 4 beds
- 3 baths
- Single Family Residence
- Residential
- Active

2005 WALNUT AVE, VENICE, VENICE, CA, CA, US, 90291

https://pacificplayarealty.com

Wonderful price reduction. Discover this stunning modern four bedroom + office home nestled on a tranquil tree-lined street in one of Venice’s most desirable neighborhoods. Designed with understated sophistication, this single level residence has an open floor plan seamlessly connecting the living, dining and kitchen areas, perfect for entertaining. Expansive windows flood the home with […]

Rooms

Rooms: Den/Office, Walk-In Closet, Primary Bedroom, Jack And Jill, Living Room, Dining Area, Patio Open, Pantry

Building Details

Listing Area: Venice
Building Type: Detached
Sewer: In Street
Parking Garage: Garage - 2 Car, Garage Is Attached
Covered Parking: 2
Flooring: Mixed, Hardwood

Amenities & Features

Heating: Central, Forced Air
Pool: No
Water: Meter on Property, District
Cooling: Air Conditioning, Multi/Zone
Fireplaces: 2
Furnished: Unfurnished
Roof: Composition
Interior Features: Cathedral-Vaulted Ceilings, Built-Ins
Levels: One Level