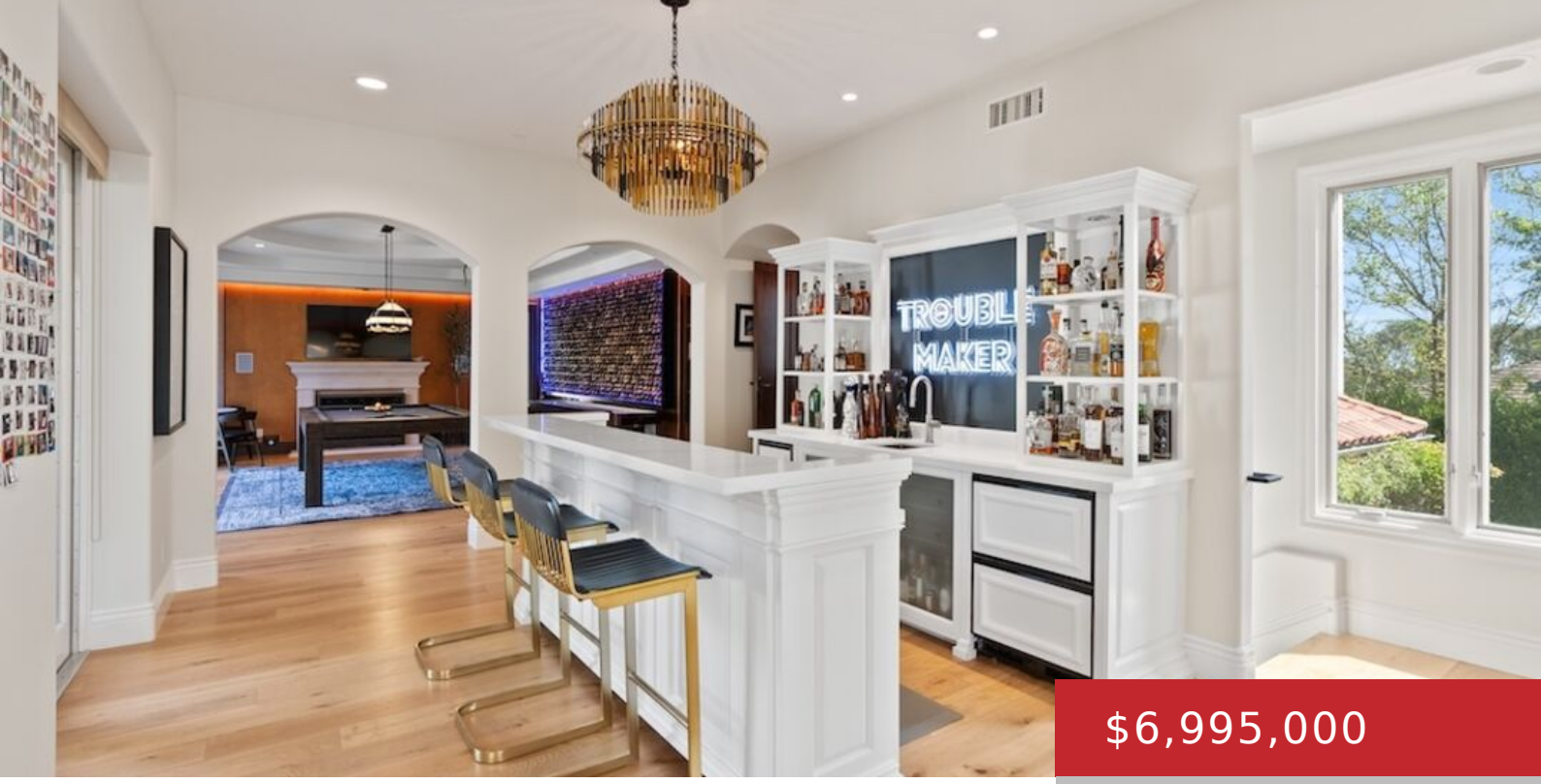

$6,995,000

- 6 beds
- 9 baths
- Single Family Residence
- Residential
- Active

23593 PARK SOUTH ST, CALABASAS, CALABASAS, CA, CA, US, 91302

https://pacificplayarealty.com

This is hands down the best value in Prime Calabasas. One-of-a-kind Trophy Estate located in the Most Prestigious Gated Development known as “Park South Estates” Prime Calabasas location. This incredible Contemporary Mediterranean Estate is nestled at the end of a private cul-de-sac and features 6 beds, 9 baths with approx 8,152 sq ft sited on […]

Rooms

Rooms: Bar, Billiard Room, Breakfast Area, Breakfast Bar, Cabana, Den/Office, Dining Room, Entry, Family Room, Enclosed Glass Porch, Formal Entry, Guest-Maids Quarters, Gym, Home Theatre, Lanai, Library/Study, Living Room, Patio Open, Patio Covered, Pantry, Media Room, Loft, Powder, Primary Bedroom, Projection, Rec Room, Retreat, Study/Office, Walk-In Closet, Walk-In Pantry, Wine Cellar

Building Details

Listing Area: Calabasas

Building Type: Detached

Parking Garage: Attached, Circular Driveway, Controlled Entrance, Driveway, Door Opener, Direct Entrance, Covered Parking, Garage - 3 Car, On street, Parking for Guests, Parking for Guests - Onsite

Stories: 2

Flooring: Hardwood, Carpet

Amenities & Features

Heating: Central

Pool: Yes

Cooling: Central

Fireplaces: 5

Furnished: Furnished

Levels: Two Level