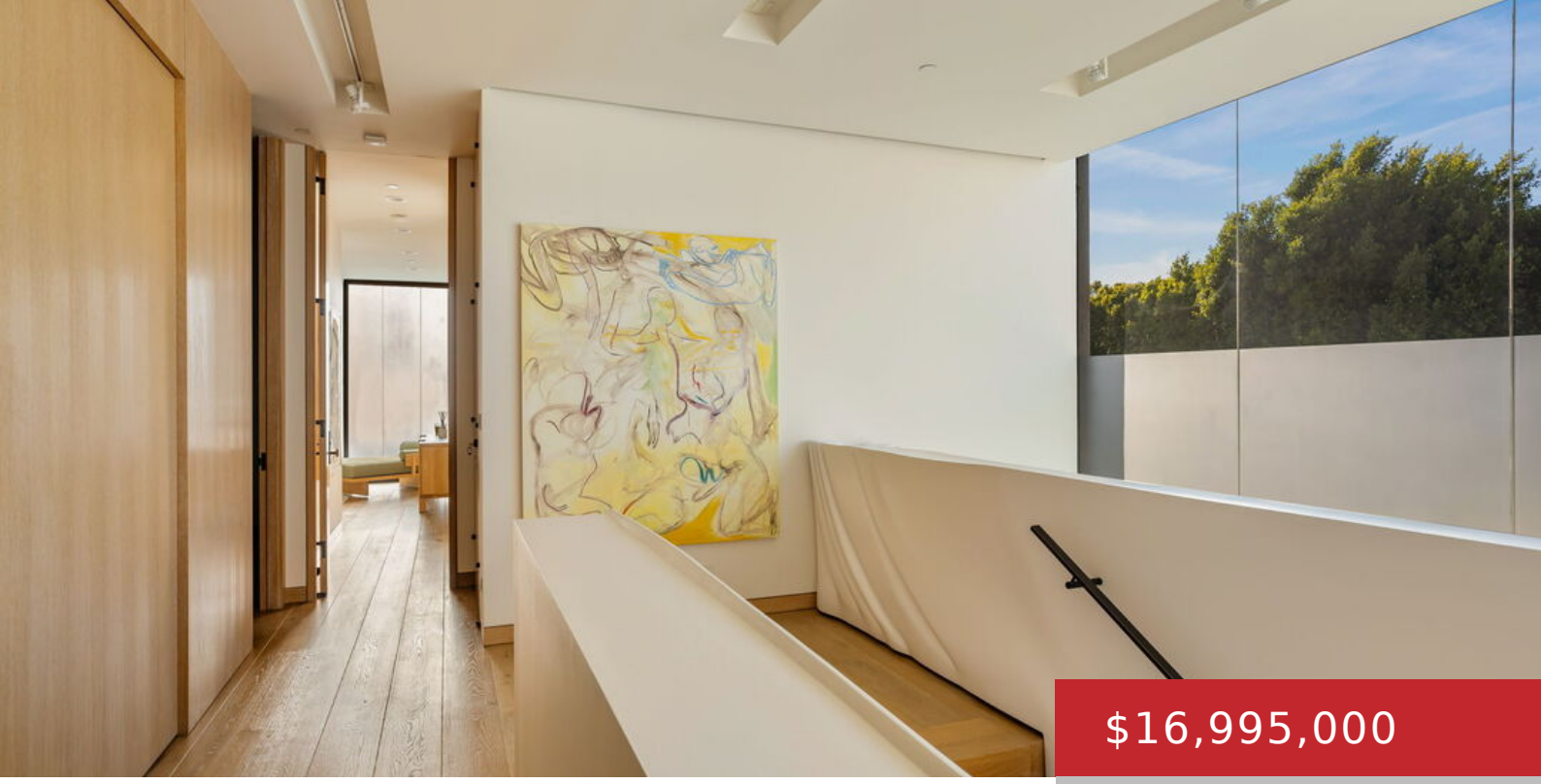

$16,995,000

- 7 beds
- 8 baths
- Single Family Residence
- Residential
- Active

3350 STONE RIDGE LN, LOS ANGELES, LOS ANGELES, CA, CA, US, 90077

https://pacificplayarealty.com

An extraordinarily private, one-of-a-kind estate off Mulholland Dr in the coveted, 24 hr guard-gated enclave of Stoneridge Estates with only 11 residences. Designed by world-renowned architecture firm Assembledge+, this estate delivers the ultimate conveyance of style and sophistication. Set on over an acre of flat land with approximately a 11,600 SQFT flawless floor plan. Built […]

Rooms

Rooms: 2nd Story Family Room, Bar, Bonus Room, Breakfast Bar, Den, Den/Office, Dining Room, Dining Area, Family Room, Formal Entry, Guest House, Guest-Maids Quarters, Gym, Home Theatre, Living Room, Patio Covered, Primary Bedroom, Walk-In Closet, Wine Cellar

Building Details

Listing Area: Bel Air - Holmby Hills

Building Type: Detached

Parking Garage: Garage - 3 Car, On street, Parking for Guests, Driveway - Brick

Stories: 2

Flooring: Hardwood, Cement

Amenities & Features

Heating: Central

Pool: Yes

Cooling: Central

Furnished: Furnished

Levels: Two Level