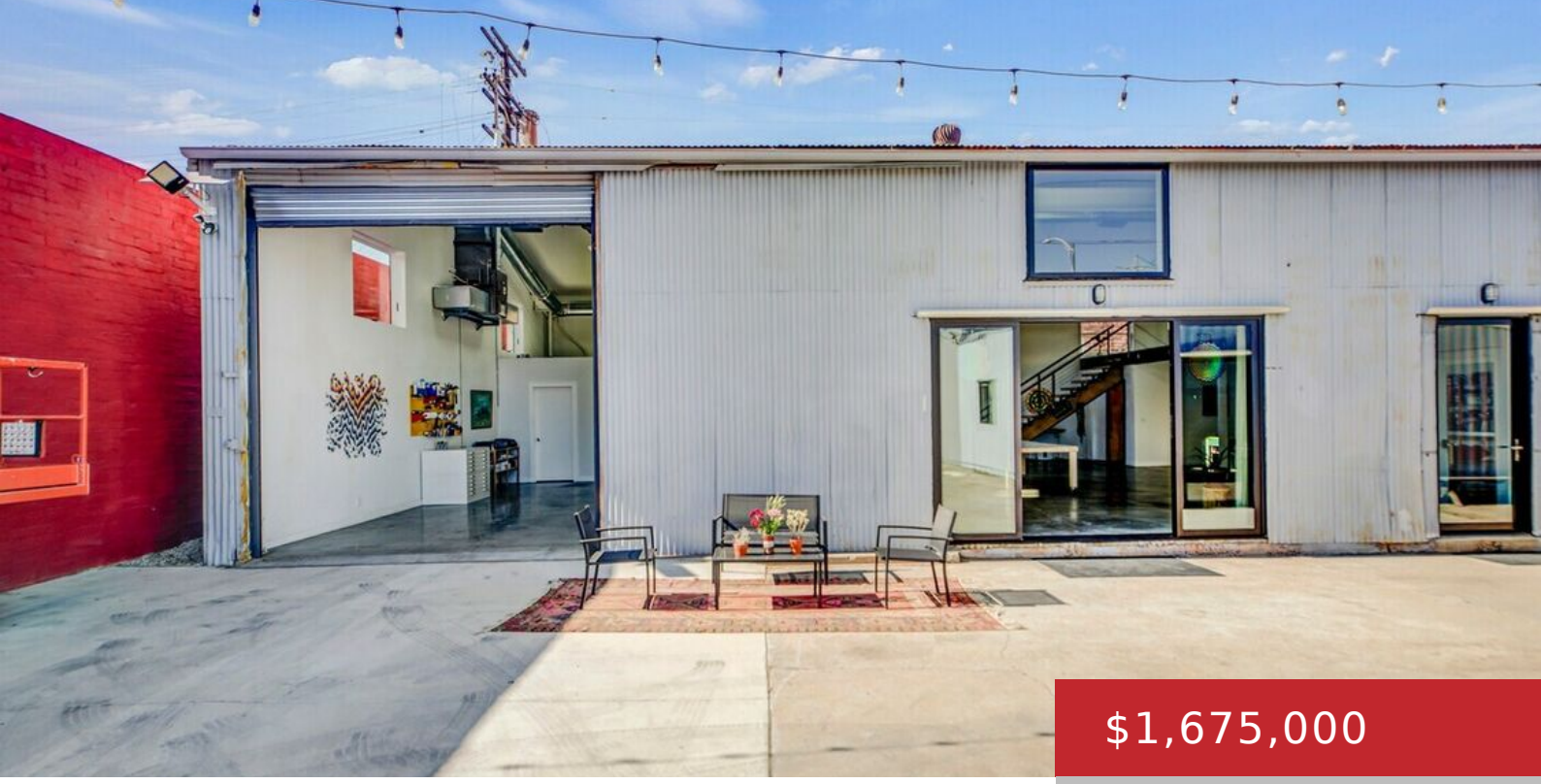

$1,675,000

- 3 beds
- 2 baths
- Single Family Residence
- Residential
- Active

3475 UNION PACIFIC AVE, LOS ANGELES, LOS ANGELES, CA, CA, US, 90023

https://pacificplayarealty.com

A private, gated creative compound in Boyle Heights’ arts and industrial district, minutes from the Arts District and Downtown LA. Two fully renovated standalone buildings on an approx. 8,380 SF lot offer the rare chance to work, create and host under one roof, with a second building to run your business or lease out.The main […]

Rooms

Rooms: Workshop, Studio

Building Details

Listing Area: Boyle Heights

Parking Garage: Uncovered, RV Possible

Flooring: Cement

Building Type: Detached

Stories: 2

Amenities & Features

Heating: Central, Heat Pump

Cooling: Heat Pump(s), Gas, Air Conditioning, Central

Levels: Two Level

Pool: No

Furnished: Unfurnished