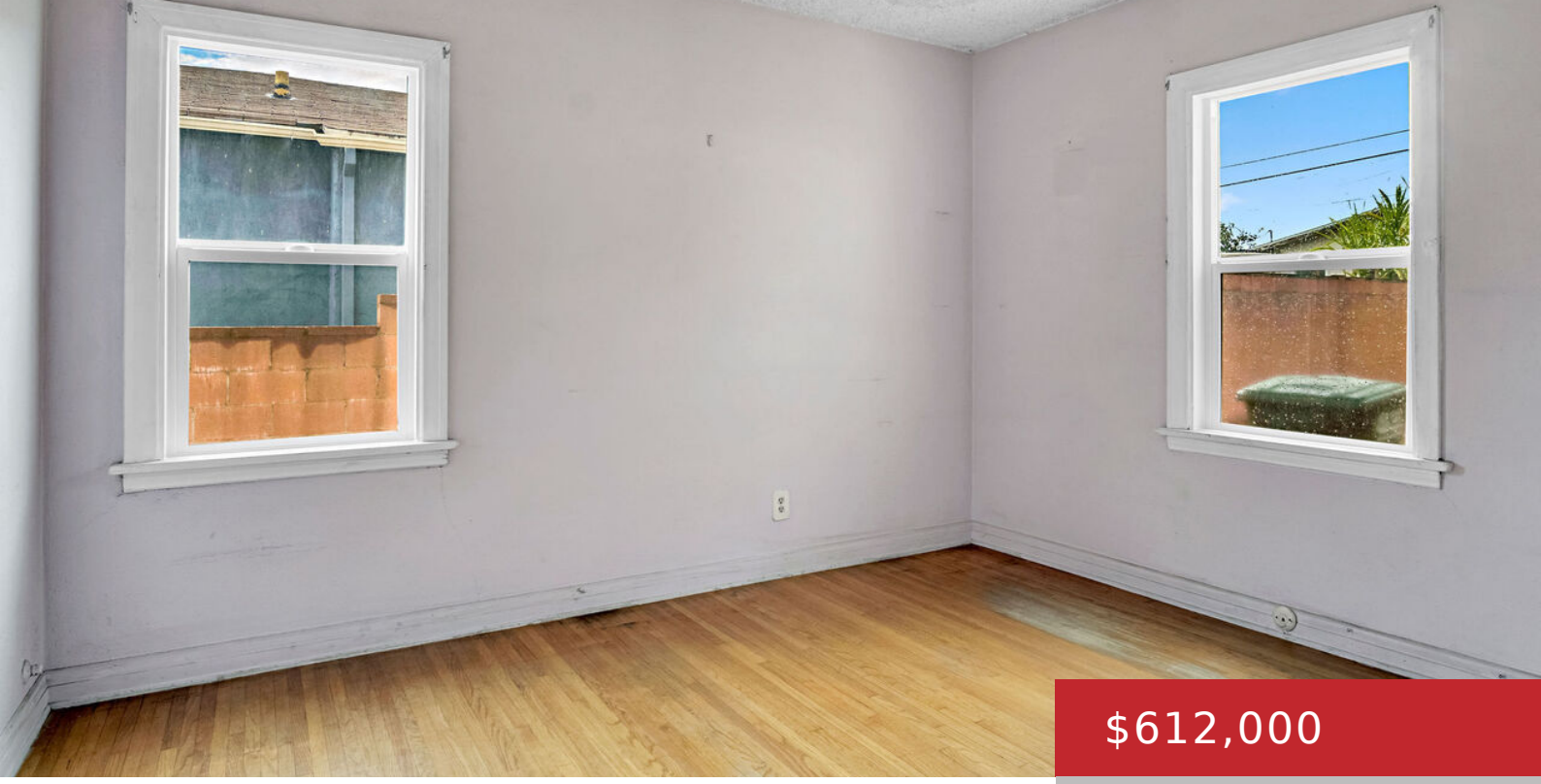

$612,000

- 2 beds
- 1 bath
- Single Family Residence
- Residential
- Active

377 CLELA AVE, LOS ANGELES, LOS ANGELES, CA, CA, US, 90022

https://pacificplayarealty.com

Located in East Los Angeles, this property offers an exciting opportunity for buyers looking for a home with additional potential. This single family home features 2 bedrooms, 1 bathroom, and approximately 1,044 square feet of living space. The property is a slight fixer and features updated windows approximately 4 years ago, along with an oversized […]

Rooms

Rooms: Living Room

Building Details

Listing Area: East LA

Building Type: Detached

Parking Garage: Garage

Covered Parking: 2

Flooring: Carpet, Hardwood

Amenities & Features

Heating: Floor

Pool: No

Cooling: None

Furnished: Unfurnished

Levels: One Level