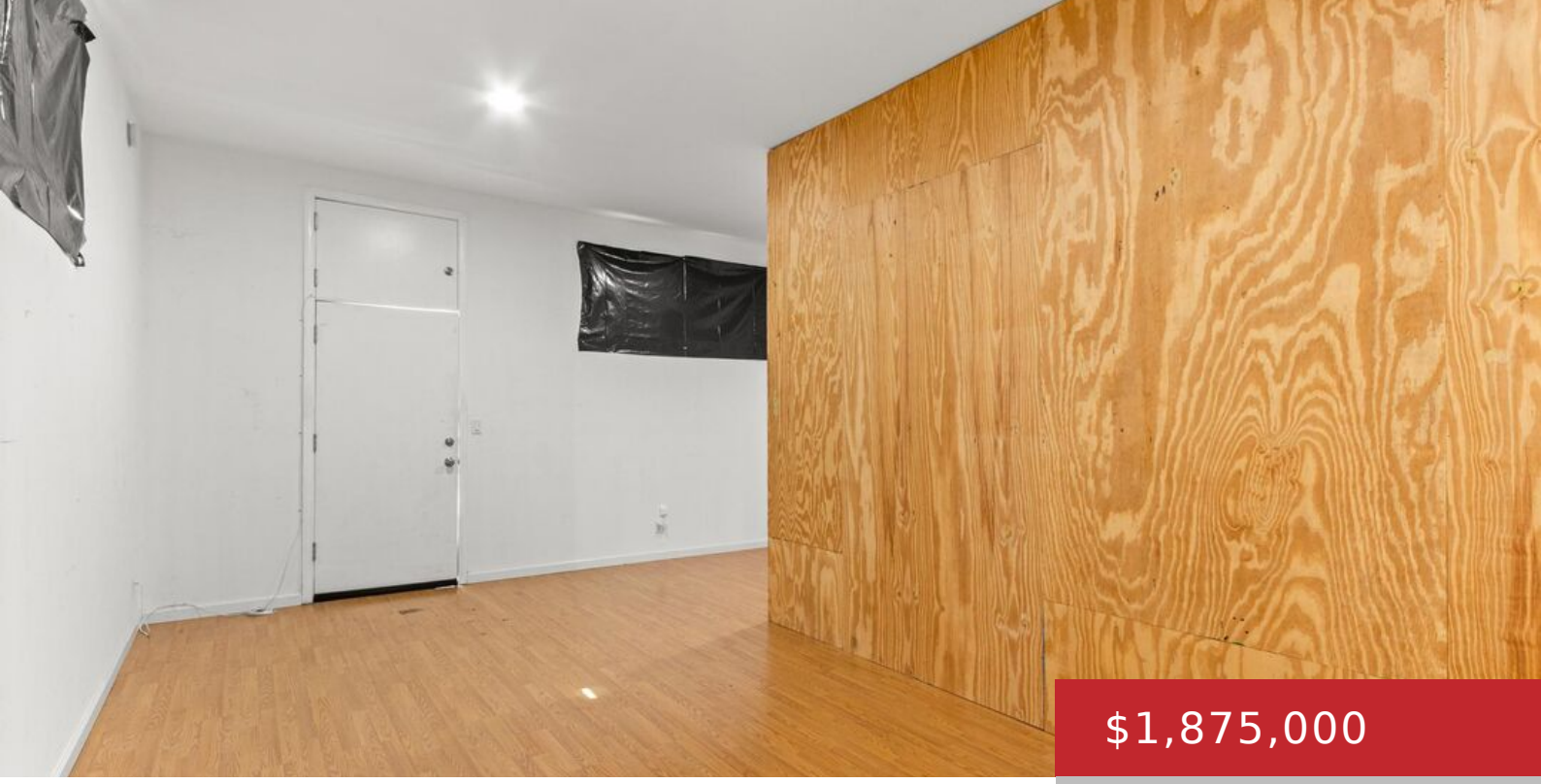

$1,875,000

- 3 beds
- 2 baths
- Single Family Residence
- Residential
- Active

4057 TIVOLI AVE, LOS ANGELES, LOS ANGELES, CA, CA, US, 90066

https://pacificplayarealty.com

Set on a large 7,484 SF lot, this 1954 Ranch-style home offers 3 BD, 1 BA, and exciting possibilities for owner-users or investors ready to unlock its potential. The main home features a flagstone front yard, spacious eat-in kitchen with quartz countertops, tile backsplash, upgraded tile flooring and newer cabinetry, side-by-side washer and dryer, three [...]

Rooms

Rooms: Art Studio, Bonus Room, Dining Area, Living Room, Other, Rec Room

Building Details

Listing Area: Marina Del Rey

Building Type: Detached

Parking Garage: Driveway, Garage Is Detached

Flooring: Wood Laminate, Hardwood, Tile

Amenities & Features

Heating: Central

Pool: No

Cooling: None

Furnished: Unfurnished

Levels: One Level