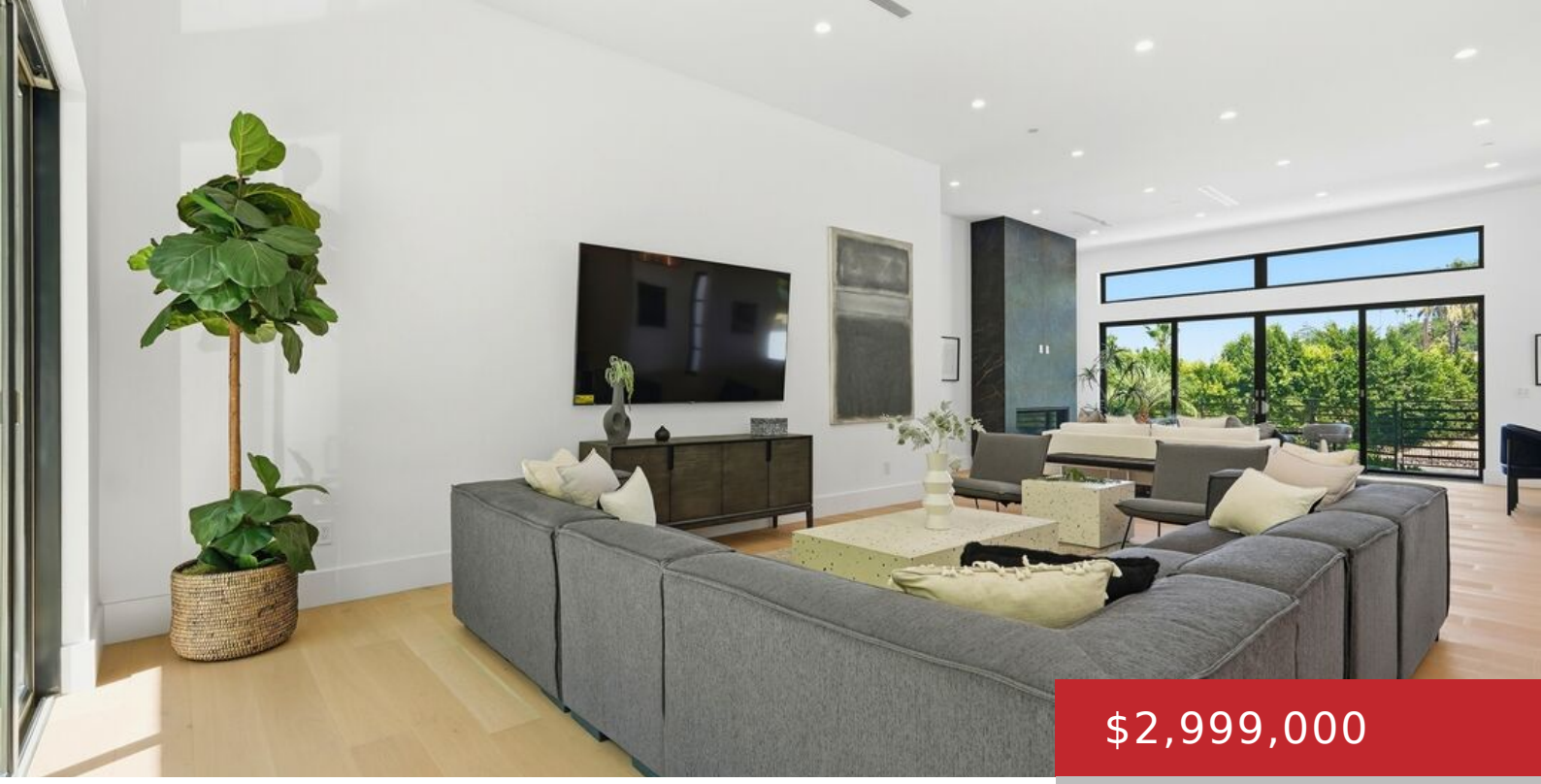

$2,999,000

- 5 beds
- 6 baths
- Single Family Residence
- Residential
- Active

4637 DUNAS LN, TARZANA, TARZANA, CA, CA, US, 91356

https://pacificplayarealty.com

Exceptional new construction, never lived in, nestled on a private cul-de-sac in a highly desirable South of Ventura location. This thoughtfully designed single-story residence offers five spacious bedrooms, each with a private en-suite bath and custom walk-in closet, along with separate housekeeper/nanny quarters. An open-concept floor plan is enhanced by soaring 12-foot ceilings throughout the [...]

Rooms

Rooms: Entry, Family Room, Great Room, Dining Room, Dining Area, Office, Other, Patio Open, Powder, Primary Bedroom, Separate Maids Qtrs, Walk-In Closet, Breakfast Bar

Building Details

Listing Area: Tarzana

Building Type: Detached

Parking Garage: Driveway, Door Opener, Direct Entrance, Converted Garage

Covered Parking: 2

Flooring: Hardwood, Other, Tile, Engineered Hardwood, Pavers, Porcelain

Amenities & Features

Heating: Fireplace, Central, Other, Combination, Electric

Pool: No

Cooling: Air Conditioning, Central, Dual, Electric, Other

Furnished: Unfurnished

Levels: One Level