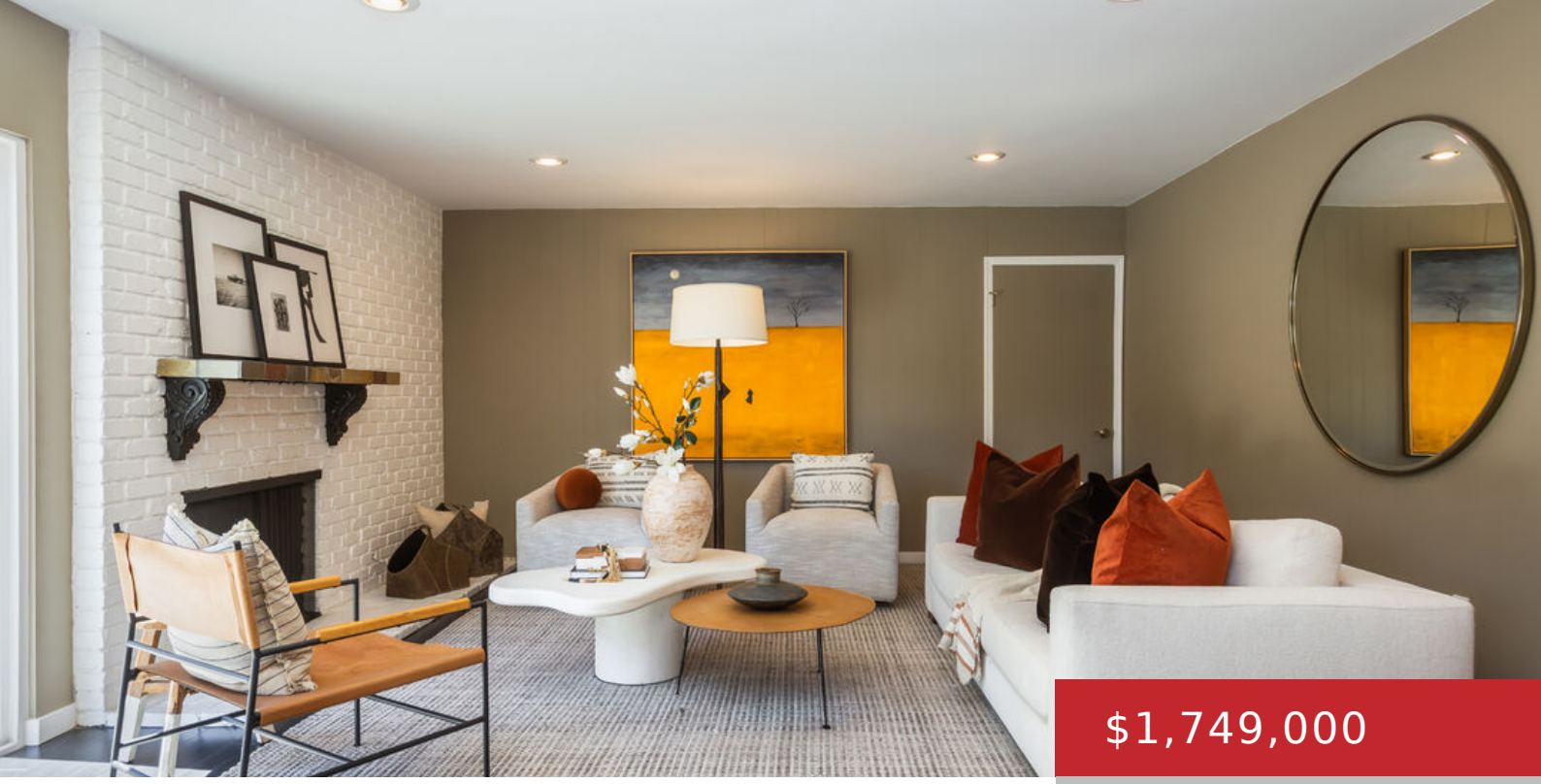

$1,749,000

- 4 beds
- 3 baths
- Single Family Residence
- Residential
- Active

4711 HERMANO DR, LOS ANGELES, LOS ANGELES, CA, CA, US, 91356

https://pacificplayarealty.com

Set on its own promontory at the end of a tranquil cul-de-sac, this classic California 4-bedroom, 2.5-bath POOL home takes in panoramic mountain, city-light, and verdant golf course views from its expansive 23,967-square-foot lot, along with a front-row view of the Fourth of July fireworks from El Caballero Country Club. All four bedrooms are upstairs, […]

Rooms

Rooms: Breakfast Bar, Den, Living Room, Formal Entry, Patio Open, Walk-In Closet, Primary Bedroom, Powder, Dining Room

Building Details

Listing Area: Tarzana

Building Type: Detached

Parking Garage: Garage - 2 Car, Direct Entrance, Driveway

Stories: 2

Flooring: Laminate, Carpet, Cement, Ceramic Tile

Amenities & Features

Heating: Central

Pool: Yes

Cooling: Central

Furnished: Unfurnished

Levels: Two Level