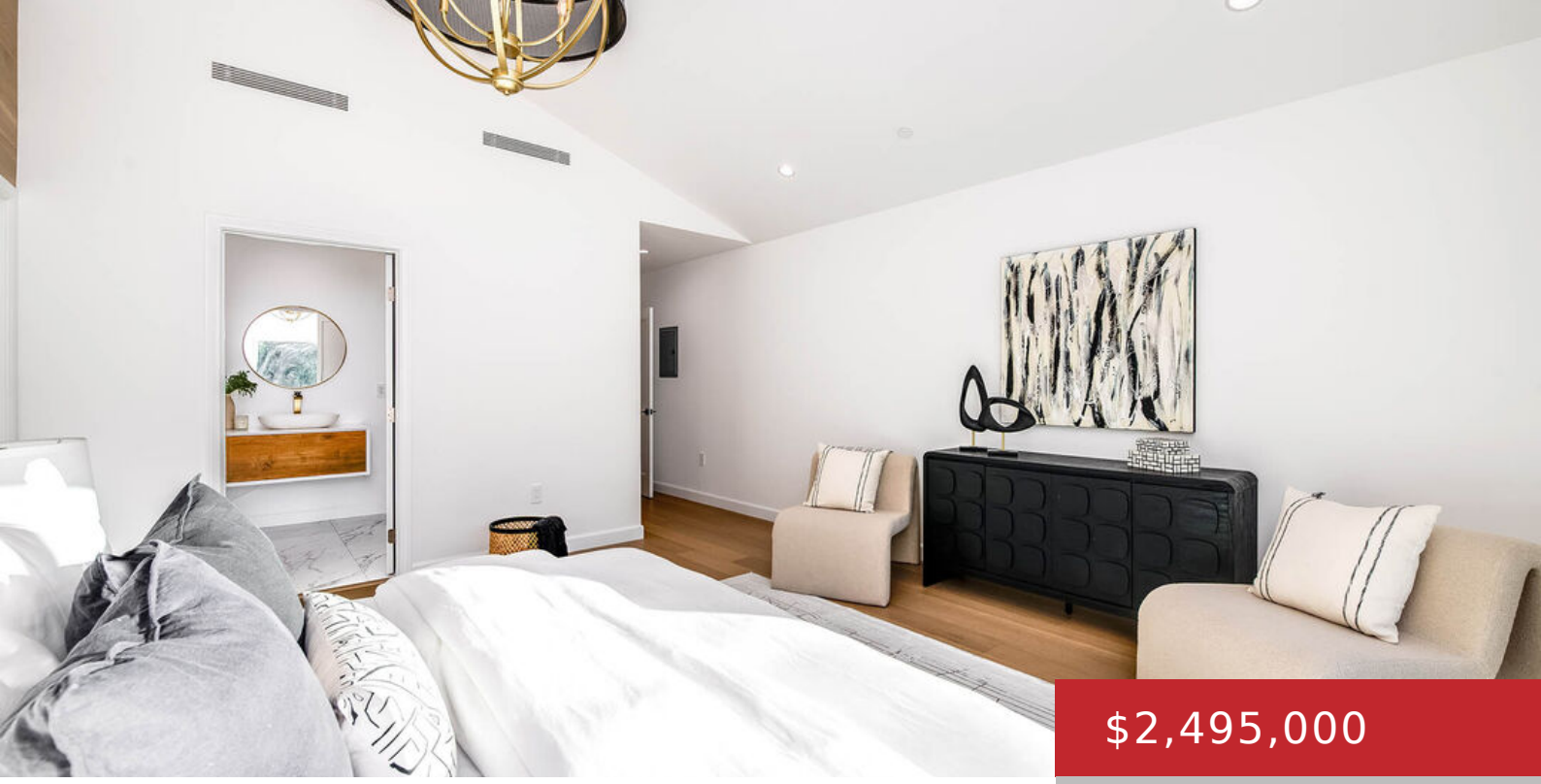

$2,495,000

- 4 beds
- 4 baths
- Single Family Residence
- Residential
- Active

5107 LEDGE AVE, TOLUCA LAKE, TOLUCA LAKE, CA, CA, US, 91601

https://pacificplayarealty.com

Recently remodeled and set in the coveted Toluca Lake, this single-story modern farmhouse offers 4 bedrooms and 4 baths across approximately 2,600 sqft on a 6,864 sq ft lot. A geometric driveway with turf inlays and a full-glass garage door set a striking first impression. Inside, a vaulted great room with wide-plank oak floors and [...]

Rooms

Rooms: Dining Area, Entry, Living Room, Patio Open, Primary Bedroom, Walk-In Closet

Building Details

Listing Area: Toluca Lake

Building Type: Detached

Sewer: In Street

Parking Garage: Built-In Storage, Direct Entrance, Door Opener, Driveway, Garage - 2 Car, Garage Is Attached

Stories: 1

Flooring: Wood, Tile

Amenities & Features

Heating: Central

Pool: Yes

Water: Public

Cooling: Central, Multi/Zone

CookingAppliances: Gas, Oven, Range, Range Hood

Fireplaces: 1

Furnished: Unfurnished

Roof: Shingle

Interior Features: Beamed Ceiling(s), Built-Ins, High Ceilings (9 Feet+), Open Floor Plan, Turnkey, Storage Space, Recessed Lighting, Pre-wired for high speed Data, Pre-wired for surround sound

Levels: One Level