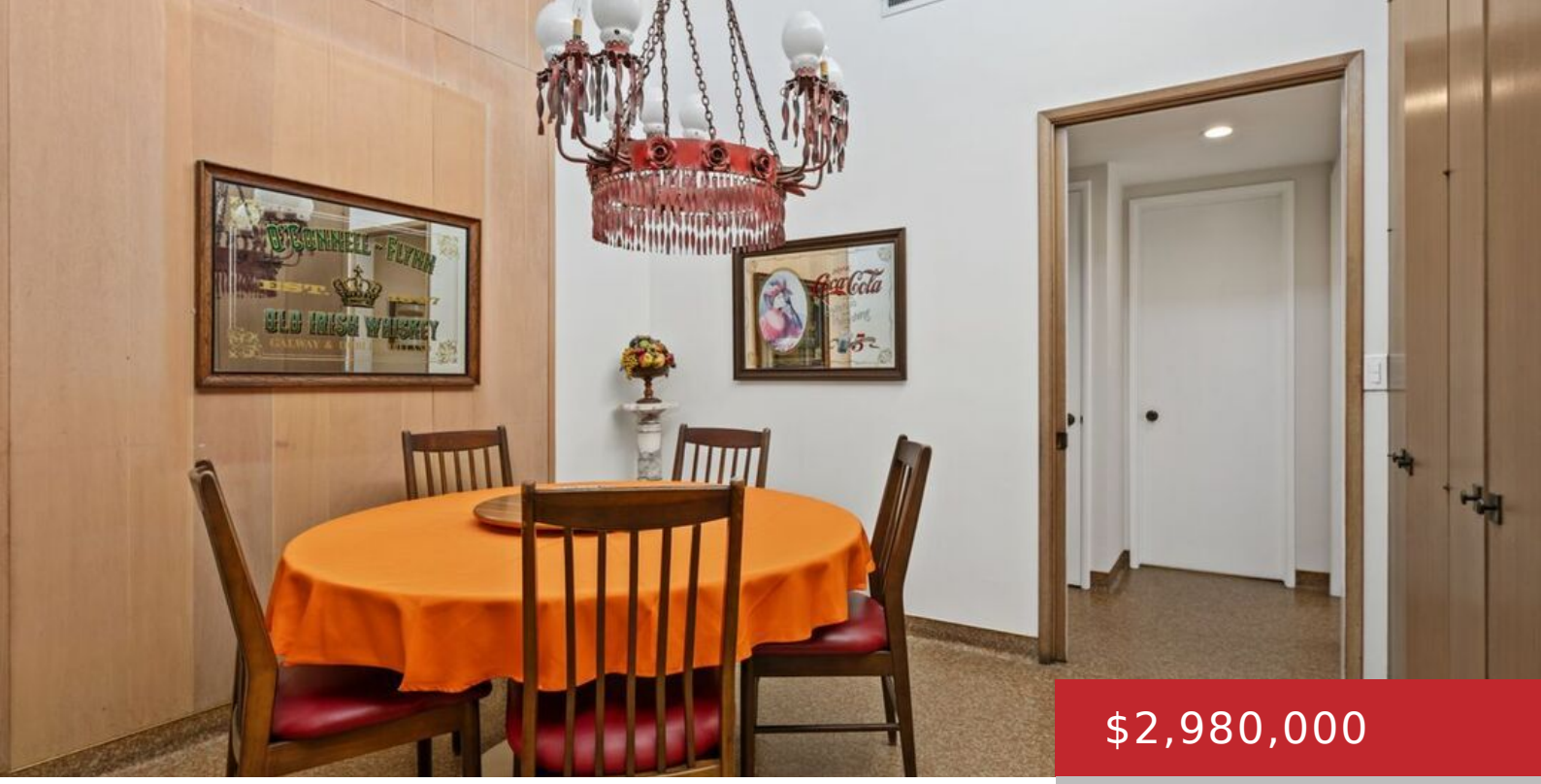

$2,980,000

- 6 beds
- 4 baths
- Single Family Residence
- Residential
- Active

5435 W 64TH ST, LOS ANGELES, LOS ANGELES, CA, CA, US, 90056

https://pacificplayarealty.com

A once in a generation offering, the iconic Horowitz Tennis Estate, 1963, is a rare and architecturally significant Mid-Century Modern estate, making its first appearance on the market. Designed by acclaimed architect Savo M. Stoshitch with interiors by renowned designer Robert T. Hanley, this timeless property exemplifies the clean lines, thoughtful proportions, and seamless indoor-outdoor […]

Rooms

Rooms: Breakfast Area, Breakfast, Family Room, Formal Entry, Living Room, Patio Open, Breakfast Bar

Building Details

Listing Area: Ladera Heights

Building Type: Detached

Parking Garage: Garage - 3 Car, Direct Entrance, Attached

Flooring: Hardwood, Mixed

Amenities & Features

Heating: Central

Pool: Yes

Cooling: Air Conditioning

Fireplaces: 1

Furnished: Unfurnished

Levels: One Level