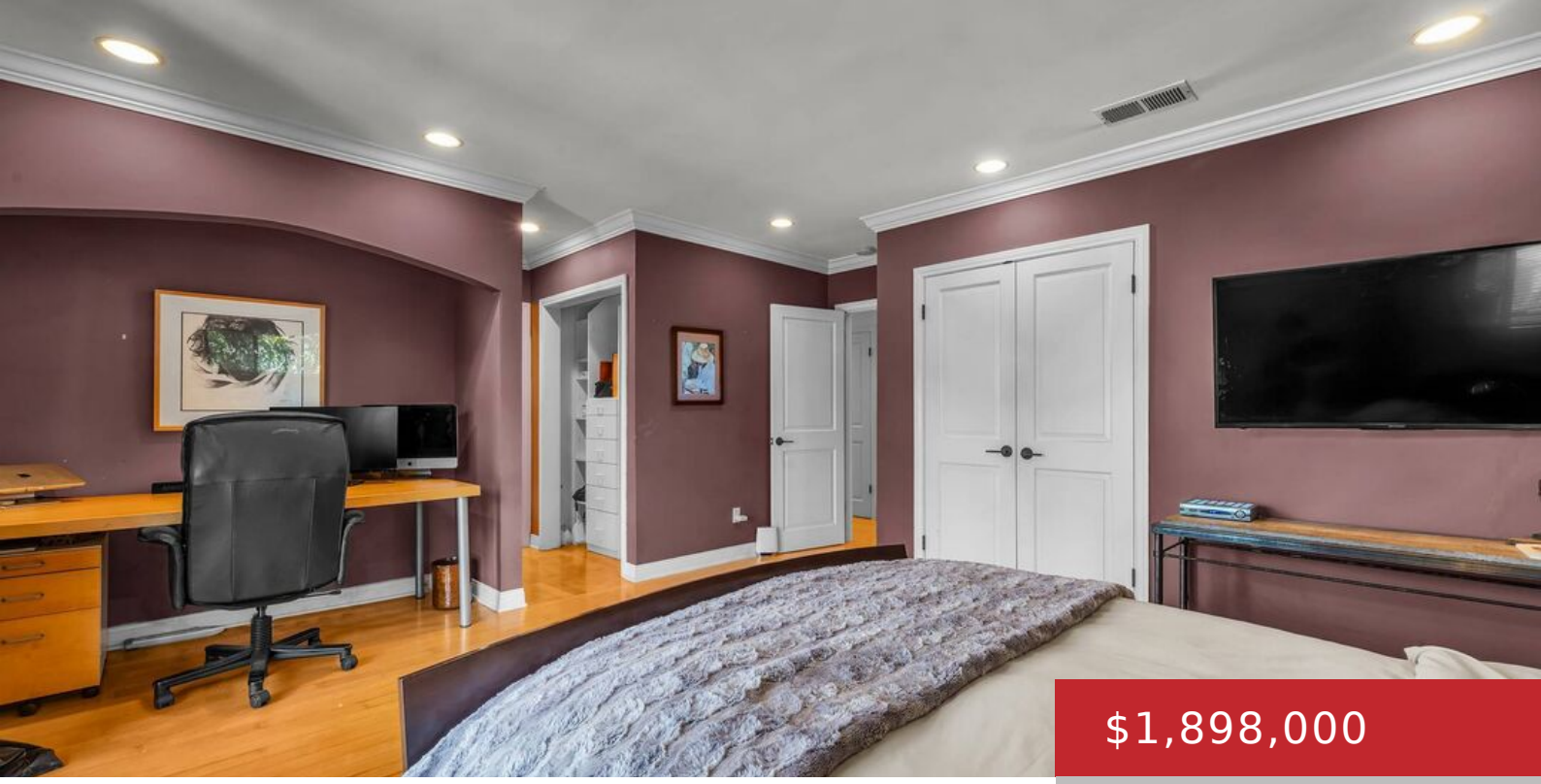

$1,898,000

- 4 beds
- 3 baths
- Single Family Residence
- Residential
- Active

6020 S HALM AVE, LOS ANGELES, LOS ANGELES, CA, CA, US, 90056

https://pacificplayarealty.com

A Hidden Gem in Ladera Heights! Discover a captivating blend of architectural elegance, modern convenience, and exceptional indoor-outdoor living in this distinctive smart home, where thoughtfully designed spaces and a tranquil garden setting create an inviting retreat in the heart of Los Angeles. Offering approximately 2,923 square feet of living space on a generous 8,266-square-foot [...]

Rooms

Rooms: Entry, Family Room, Primary Bedroom, Breakfast Bar, Center Hall, Living Room, Office, Pantry, Patio Covered, Two Primaries, Walk-In Closet, Dining Room, Attic, Bar, In-Law Suite, Patio Open

Building Details

Listing Area: Ladera Heights

Building Type: Attached

Sewer: In Street, Paid

Parking Garage: Attached, Direct Entrance, Door Opener, Driveway, Driveway - Concrete, Garage - 2 Car, Garage Is Attached, Private Garage, Side By Side

Stories: 1

Covered Parking: 2

Flooring: Granite, Hardwood, Mixed, Marble

Amenities & Features

Heating: Fireplace, Forced Air, Wood, Central

Pool: Yes

Water: Public

Cooling: Air Conditioning, Central

CookingAppliances: Built-In Gas, Cooktop - Gas, Gas, Microwave, Convection Oven, Range Hood

Fireplaces: 3

Furnished: Unfurnished

Roof: Concrete, Tile

Interior Features: Bar, Built-Ins, Coffered Ceiling(s), Crown Moldings, Drywall Walls, High Ceilings (9 Feet+), Home Automation System, Phone System, Pre-wired for high speed Data, Pre-wired for surround sound, Recessed Lighting, Storage Space, Turnkey, Wet Bar

Levels: One Level