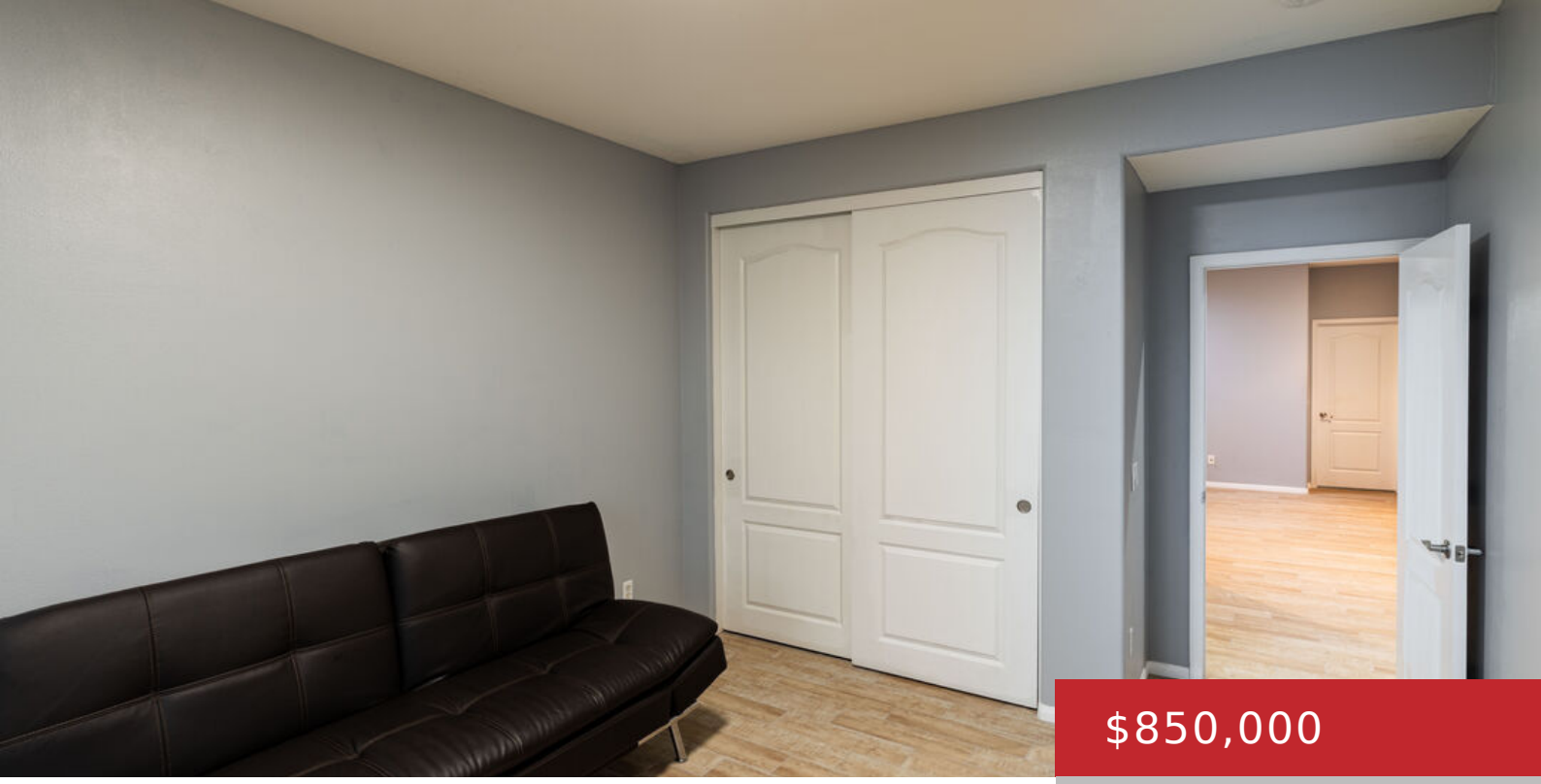

$850,000

- 5 beds
- 5 baths
- Single Family Residence
- Residential
- Active

## 6051 W AVENUE K10, LANCASTER, LANCASTER, CA, CA, US, 93536

https://pacificplayarealty.com

Welcome to this beautiful 3-story residence offering an exceptional combination of space, comfort, and timeless elegance. From the moment you enter, you are greeted by soaring ceilings, an impressive staircase, abundant natural light, and an expansive floor plan designed for both everyday living and entertaining. The spacious kitchen features elegant cabinetry, granite countertops, stainless steel […]

## Rooms

**Rooms:** Study/Office, Living Room, Family Room

## Building Details

**Listing Area:** Lancaster

**Parking Garage:** Garage - 3 Car

**Covered Parking:** 3

**Building Type:** Detached

**Stories:** 3

**Flooring:** Laminate, Ceramic Tile

## Amenities & Features

**Heating:** Central

**Water:** Public, In Street

**Fireplaces:** 1

**Levels:** Three Or More Levels

**Pool:** No

**Cooling:** Central

**Furnished:** Unfurnished