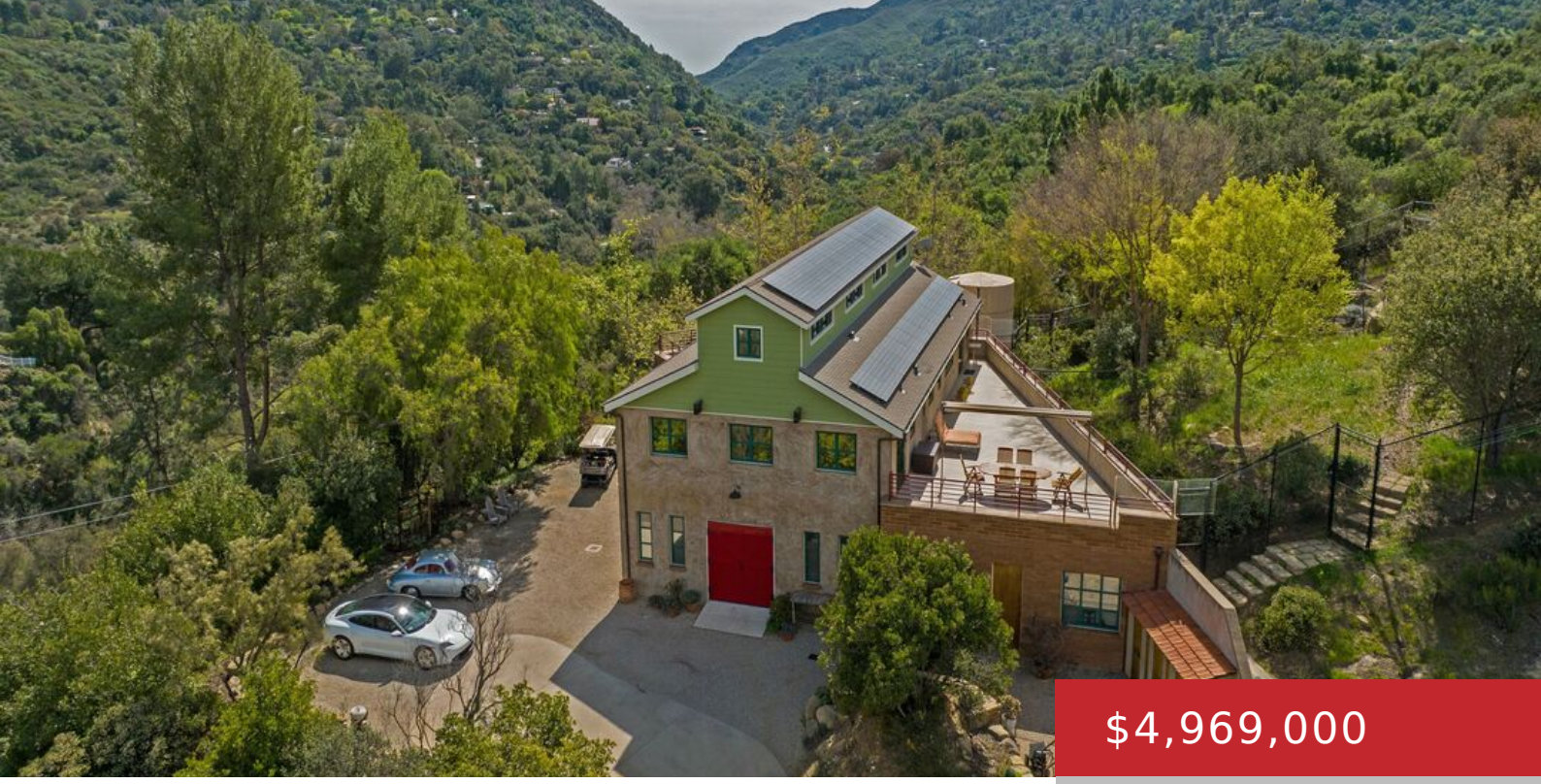

$4,969,000

- 6 beds
- 10 baths
- Combo - Res & Com
- Residential
- Active

635 GREENLEAF CANYON RD, TOPANGA, TOPANGA, CA, CA, US, 90290

https://pacificplayarealty.com

This One-of-a-Kind Estate is located in the most enchanting area of Topanga: Greenleaf Canyon. It offers a rare opportunity to embrace nature and tranquility on 8+ acres bordered by Topanga State Park open space. Rock ledges, mountain terrain, and long, spectacular down-canyon views abound. This property celebrates the very best of Topanga’s natural beauty. Featuring [...]

Rooms

Rooms: Art Studio, Atrium, Barn, Basement, Bonus Room, Breakfast, Breakfast Area, Crafts, Dance Studio, Den, Den/Office, Entry, Family Room, Great Room, Guest House, Study/Office, Study, Studio, Two Primaries, Workshop, Walk-In Pantry

Building Details

Listing Area: Topanga

Building Type: Detached

Sewer: Septic Tank

Parking Garage: Carport, Air Conditioned Garage, Attached, Built-In Storage, Driveway, RV Gated, RV Possible, Garage - 4+ Car

Stories: 2

Flooring: Ceramic Tile, Hardwood, Mixed, Stone Tile, Wood

Amenities & Features

Heating: Central, Wood, Solar, Fireplace

Pool: No

Water: Public, Well

Cooling: Central, Multi/Zone

CookingAppliances: Built-Ins, Cooktop - Gas, Oven-Gas, Propane, Range Hood, Oven, Microwave

Fireplaces: 3

Furnished: Unfurnished

Interior Features: Basement - Partial, Turnkey, Storage Space, Recessed Lighting, Living Room Balcony, Living Room Deck Attached, High Ceilings (9 Feet+), Two Story Ceilings

Levels: Two Level, One Level, Split Level