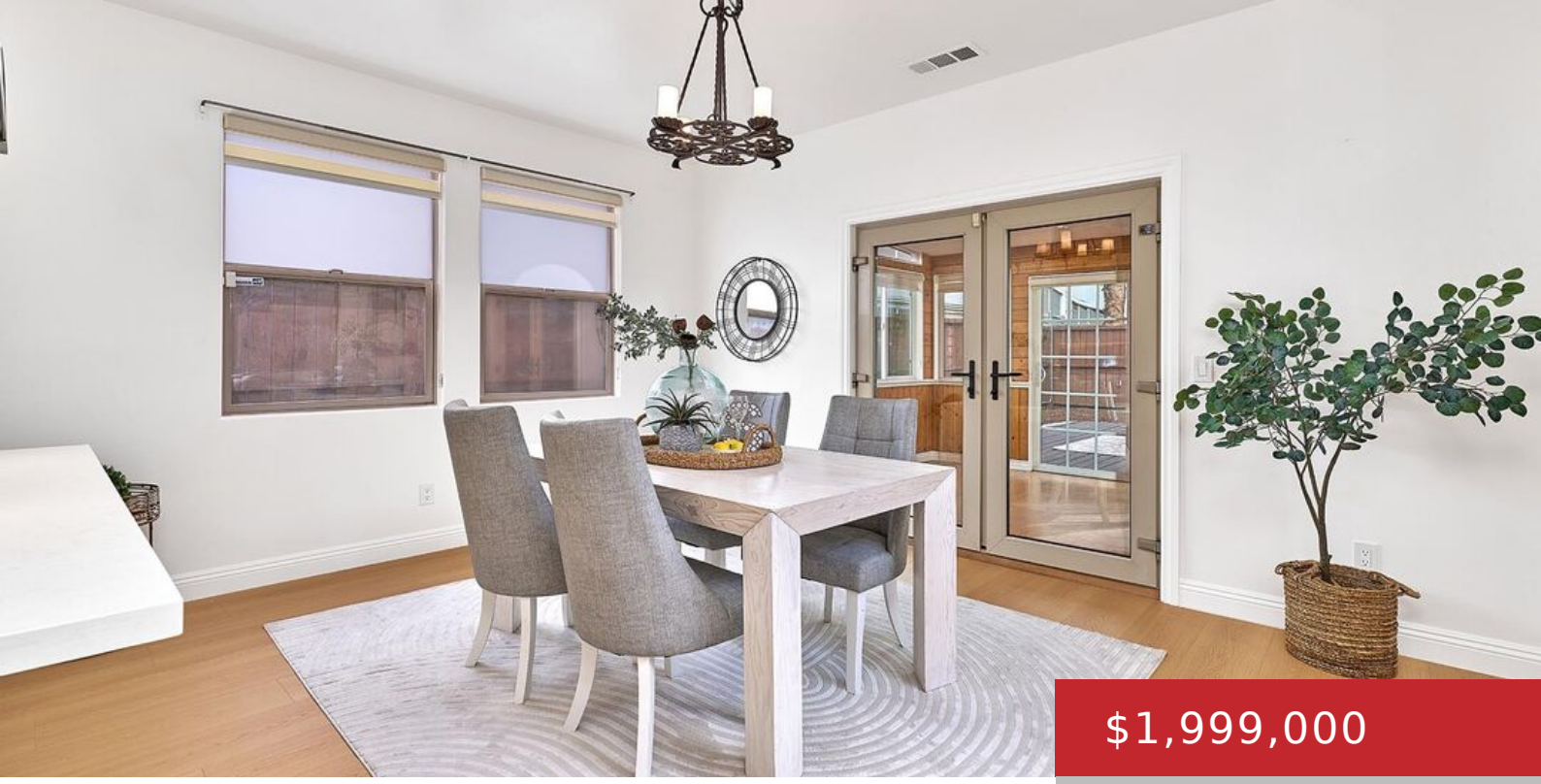

$1,999,000

- 4 beds
- 4 baths
- Single Family Residence
- Residential
- Active

646 N SIERRA BONITA AVE, LOS ANGELES, LOS ANGELES, CA, CA, US, 90036

https://pacificplayarealty.com

*****MAJOR $400,000 PRICE REDUCTION FROM THE ORIGNAL LISTING PRICE***** Great house in a desirable location, just off Melrose Avenue. Fully remodeled down to the studs, this Spanish-style two-story home is spacious, light-filled, & thoughtfully designed boasting 4 bedrooms and 3.5 bathrooms. The spa-style master bathroom features a beautiful shower, generous size and a large walk-in [...]

Rooms

Rooms: Dining Room, Living Room, Pantry, Sun, Powder, Walk-In Closet, Family Room, Breakfast Bar

Building Details

Listing Area: Beverly Center-Miracle Mile

Building Type: Detached

Parking Garage: Garage, Garage - 2 Car, Driveway, Door Opener, Side By Side, Parking Space

Stories: 2

Flooring: Mixed, Tile, Wood

Amenities & Features

Heating: Central

Pool: No

Cooling: Central

Furnished: Unfurnished

Levels: Two Level