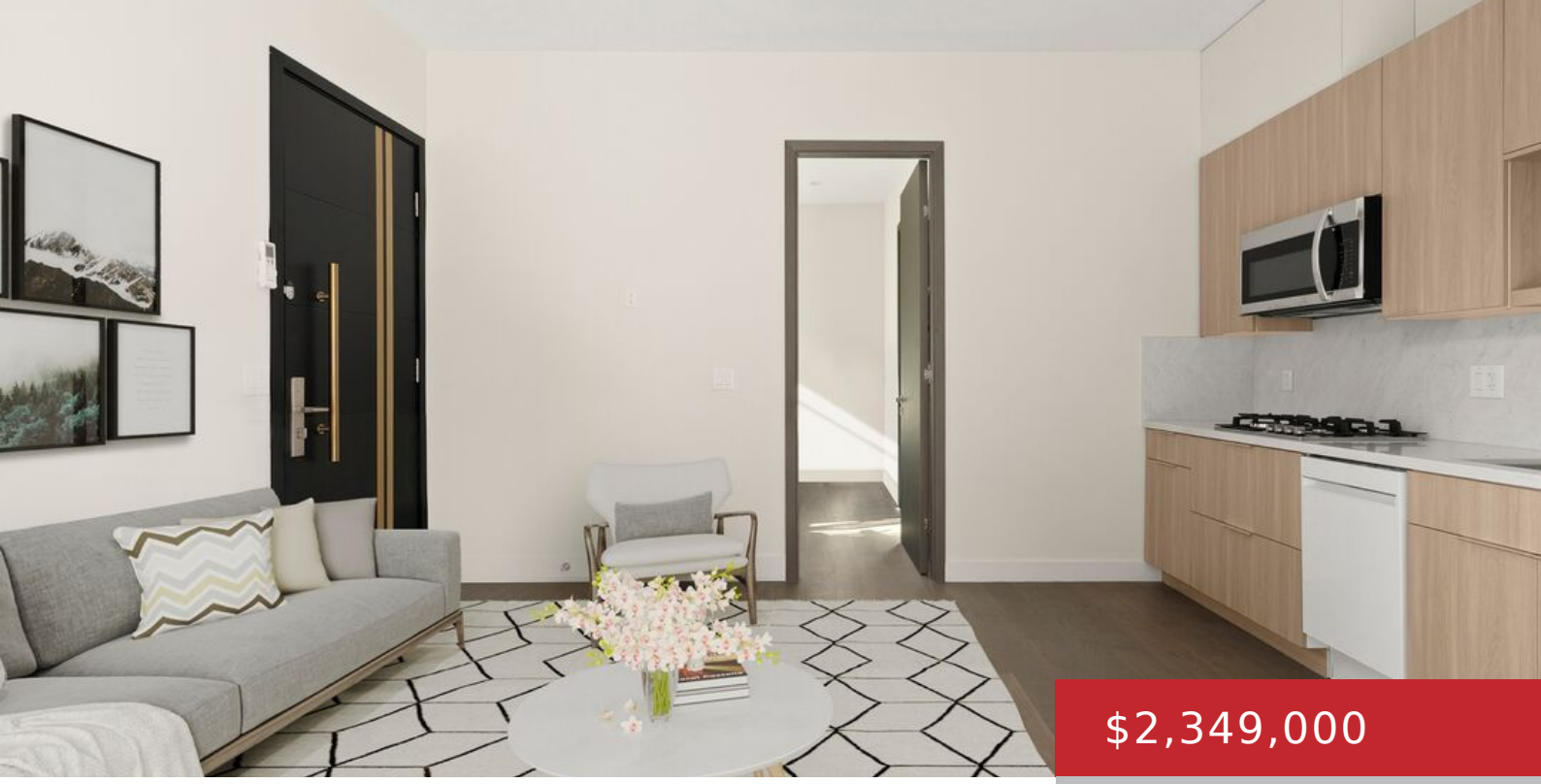

$2,349,000

- 5 beds
- 5 baths
- Single Family Residence
- Residential
- Active

## 647 N STANLEY AVE, LOS ANGELES, LOS ANGELES, CA, CA, US, 90036

https://pacificplayarealty.com

Newly rebuilt in Beverly Grove/Fairfax, this 4BR/3.5BA 2,295 sq.ft. residence includes a separate 1BR/1BA 375 sq.ft. ADU with its own entrance and dedicated parking. Both the main house and ADU feature 10-foot ceilings, adding a sense of volume and scale throughout. The main house features an open floor plan with generous living and dining areas, [...]

## Rooms

**Rooms:** Two Primaries, Guest House, Living Room

## Building Details

**Listing Area:** Beverly Center-Miracle Mile

**Building Type:** Attached

**Sewer:** In Street

**Parking Garage:** Driveway Gate, Private, Gated

**Flooring:** Hardwood

## Amenities & Features

**Heating:** Central

**Pool:** Yes

**Water:** In Street

**Cooling:** Central

**CookingAppliances:** Built-Ins

**Furnished:** Unfurnished

**Levels:** One Level