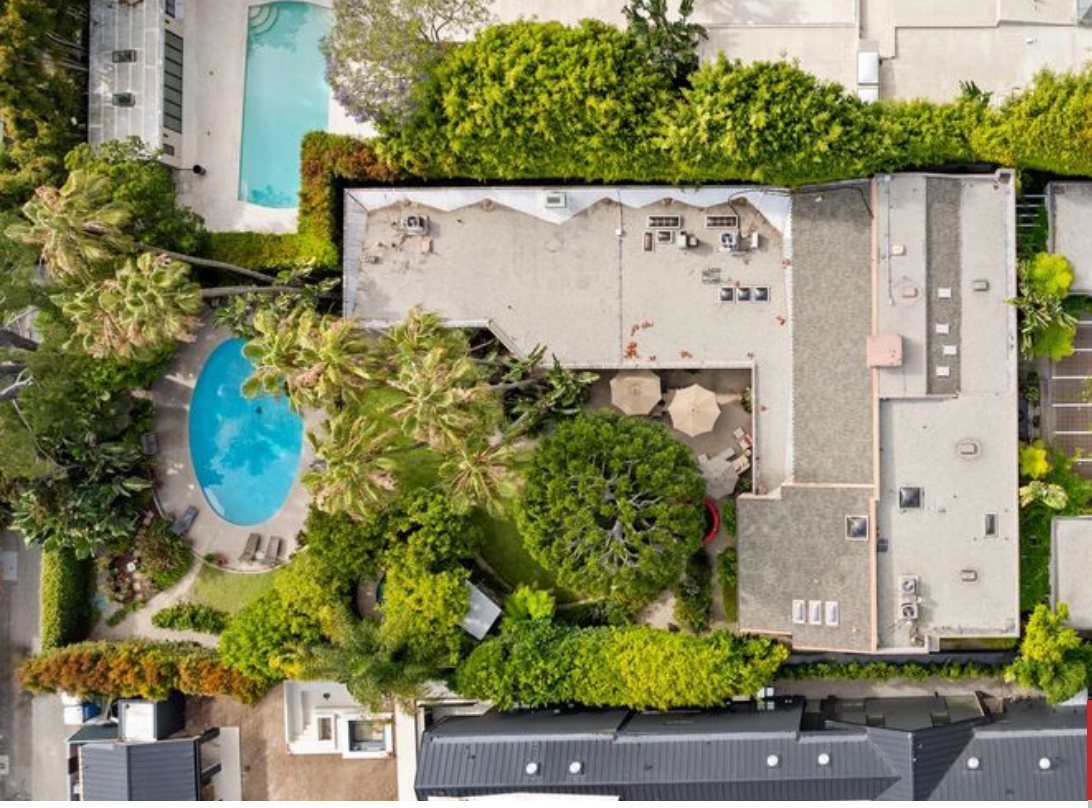

$21,500,000

- 6 beds
- 6 baths
- Single Family Residence
- Residential
- Active

715 N BEVERLY DR, BEVERLY HILLS, BEVERLY HILLS, CA, CA, US, 90210

https://pacificplayarealty.com

A distinctive Asian-inspired contemporary estate designed by architect William M. Bray, AIA, in the prestigious Beverly Hills Flats, this gated residence offers an extraordinary sense of privacy, scale, and tranquility on an expansive 27,000-square-foot parcel. Set behind gates with a grand circular driveway, the property features an impressive setback from the street, a porte cochere, […]

Rooms

Rooms: Bonus Room, Breakfast Area, Den, Dining Area, Entry, Family Room, Formal Entry, Guest-Maids Quarters, Living Room, Patio Open, Primary Bedroom, Powder, Sauna, Study, Walk-In Closet

Building Details

Listing Area: Beverly Hills

Building Type: Detached

Parking Garage: Garage - 4+ Car, Garage Is Detached, Carport

Flooring: Hardwood, Carpet

Amenities & Features

Heating: Central

Pool: Yes

Cooling: Air Conditioning, Central

Fireplaces: 2

Furnished: Unfurnished

Levels: Two Level