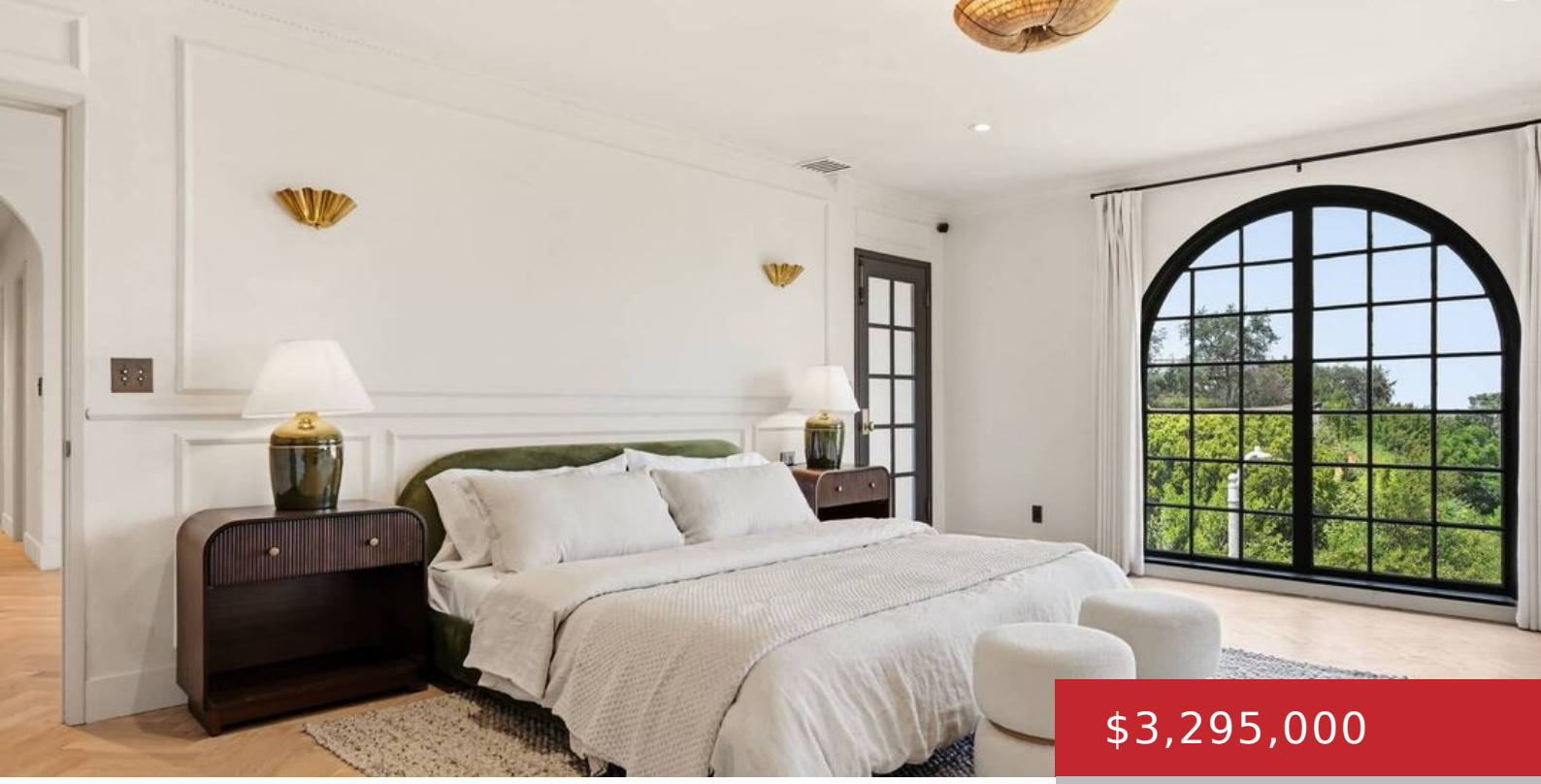

$3,295,000

- 4 beds
- 4 baths
- Single Family Residence
- Residential
- Active

8244 SKYLINE DR, LOS ANGELES, LOS ANGELES, CA, CA, US, 90046

https://pacificplayarealty.com

Stunning Updated Hollywood Hills Home with Views and Pool! Nestled in the highly coveted, centrally located neighborhood of Laurel Hills, this warm home seamlessly blends sophistication with a classic floor plan spread across approximately 3,346 square feet of meticulously designed living space. Situated on an expansive, ultra-private 0.39-acre lot, this 4 bedroom, 4 bathroom-estate is [...]

Rooms

Rooms: Bar, Living Room, Walk-In Closet, Patio Open, Primary Bedroom, Dining Room, Entry, Walk-In Pantry, Den, Sauna

Building Details

Listing Area: Sunset Strip - Hollywood Hills West

Building Type: Detached

Parking Garage: Garage - 2 Car, Driveway, Garage Is Attached

Stories: 2

Flooring: Hardwood, Travertine, Marble

Amenities & Features

Heating: Central

Pool: Yes

Cooling: Central

Furnished: Unfurnished

Roof: Clay

Levels: Two Level