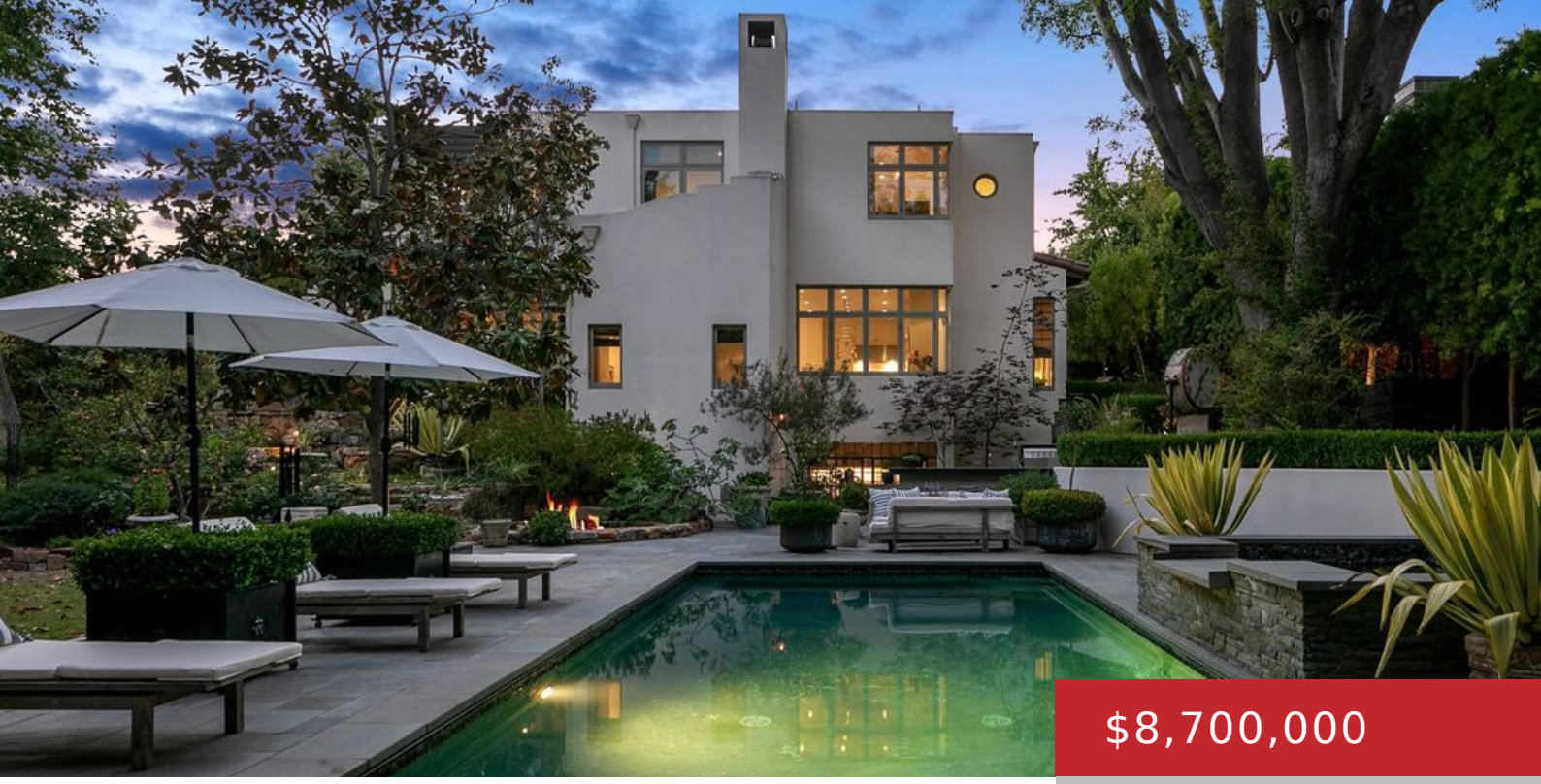

$8,700,000

- 4 beds
- 6 baths
- Single Family Residence
- Residential
- Active

850 MUSKINGUM AVE, PACIFIC PALISADES, PACIFIC PALISADES, CA, CA, US, 90272

https://pacificplayarealty.com

Discover a rare sanctuary in the Pacific Palisades an untouched, impeccably maintained residence on a serene street that feels worlds away from any chaos. Drive down the tree-lined block and you'll swear time stood still; it's as peaceful and pristine as ever. This extraordinary California-style masterpiece, custom-built with inspiration from legendary architect Irving Gill, is […]

Rooms

Rooms: Cabana, Dining Room, Entry, Family Room, Gym, Living Room, Primary Bedroom, Office, Pantry, Patio Open, Walk-In Closet, Walk-In Pantry, Wine Cellar, Workshop, Breakfast Bar

Building Details

Listing Area: Pacific Palisades

Building Type: Detached

Parking Garage: Attached, Driveway, Garage - 2 Car, Garage, Garage Is Attached, Private

Stories: 2

Flooring: Carpet, Marble, Porcelain, Tile, Hardwood

Amenities & Features

Heating: Central

Pool: Yes

Cooling: Air Conditioning, Central

Furnished: Unfurnished

Levels: Three Or More Levels