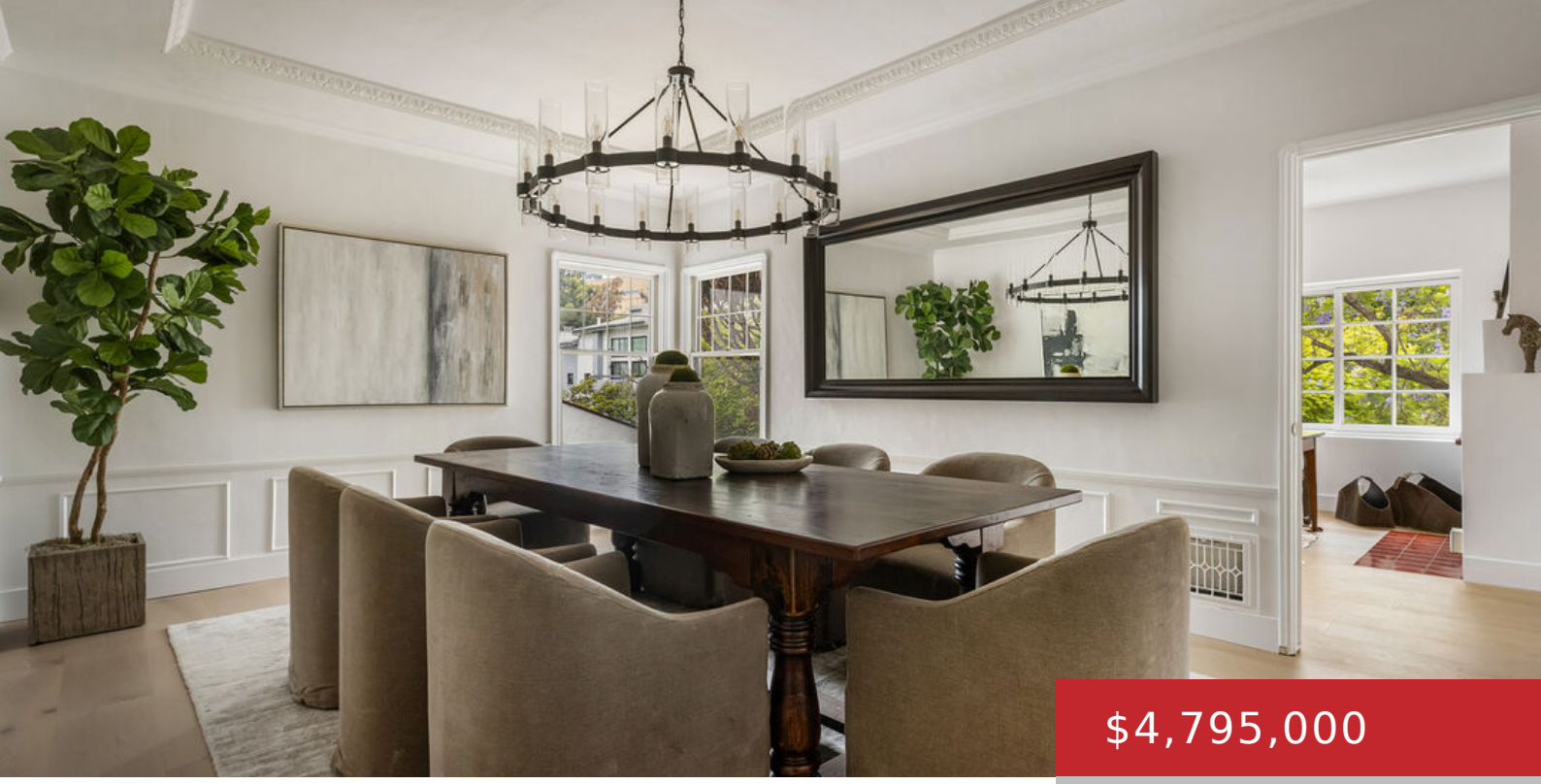

$4,795,000

- 4 beds
- 6 baths
- Single Family Residence
- Residential
- Active

901 MALCOLM AVE, LOS ANGELES, LOS ANGELES, CA, CA, US, 90024

https://pacificplayarealty.com

Rich in 1930s character and scale, this expansive Little Holmby Spanish estate has been extensively renovated and thoughtfully expanded, seamlessly blending modern upgrades with the integrity of its original design, ideal for both the architectural purist and today’s lifestyle. Period craftsmanship is beautifully preserved and complemented by wide-plank French oak floors, intricate wrought iron, refined […]

Rooms

Rooms: Bar, Basement, Bonus Room, Card Room, Den/Office, Dining Room, Patio Open, Living Room, Library/Study, Home Theatre, Guest-Maids Quarters, Formal Entry, Powder, Primary Bedroom, Service Entrance, Sun, Breakfast, Patio Covered, Sauna, Study/Office, Walk-In Closet

Building Details

Listing Area: Westwood - Century City

Building Type: Detached

Sewer: In Street

Parking Garage: Circular Driveway, Door Opener, Driveway - Combination, Garage - 3 Car, Garage Is Detached, Parking for Guests, Permit/Decal, Side By Side

Stories: 3

Covered Parking: 3

Flooring: Hardwood, Carpet, Porcelain, Wood Laminate, Vinyl Plank

Amenities & Features

Heating: Central

Pool: No

Water: Public

Cooling: Central

CookingAppliances: Cooktop - Electric, Microwave, Oven, Convection Oven, Range Hood

Fireplaces: 4

Furnished: Unfurnished

Roof: Composition, Shingle

Interior Features: Basement, Storage Space, Beamed Ceiling(s), Bidet, Built-Ins, Chair Railings, Crown Moldings, Dry Bar, Sunken Living Room, Wainscotting, Basement - Partial, Bar

Levels: Multi Levels