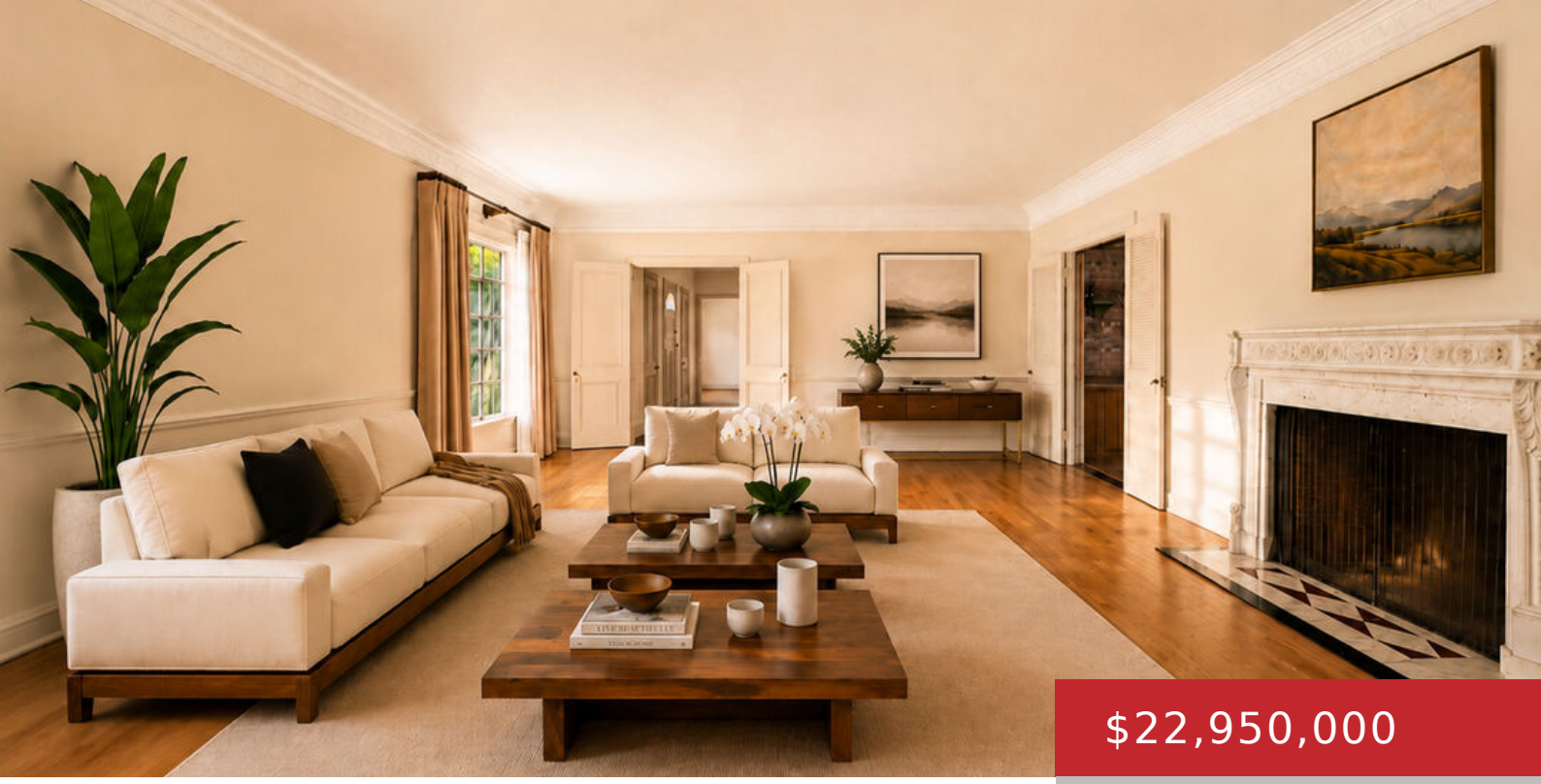

$22,950,000

- 6 beds
- 8 baths
- Single Family Residence
- Residential
- Active

904 N BEVERLY DR, BEVERLY HILLS, BEVERLY HILLS, CA, CA, US, 90210

https://pacificplayarealty.com

Set on more than an acre of magnificent grounds along one of Beverly Hills' most prestigious streets, this remarkable legacy estate offers the rare sensation of country living in the heart of the city. Sweeping lawns, mature trees, and exceptional privacy create an atmosphere more reminiscent of a private countryside retreat than a residence located [...]

Rooms

Rooms: Breakfast Bar, Study/Office, Living Room, Other, Dining Room, Family Room, Separate Maids Qtrs

Building Details

Listing Area: Beverly Hills

Building Type: Detached

Sewer: In Street

Parking Garage: Circular Driveway, Attached, Controlled Entrance, Covered Parking

Stories: 2

Covered Parking: 4

Flooring: Carpet, Hardwood, Mixed

Amenities & Features

Heating: Central

Pool: Yes

Water: Public

Cooling: Central

Fireplaces: 3

Furnished: Unfurnished

Levels: Two Level