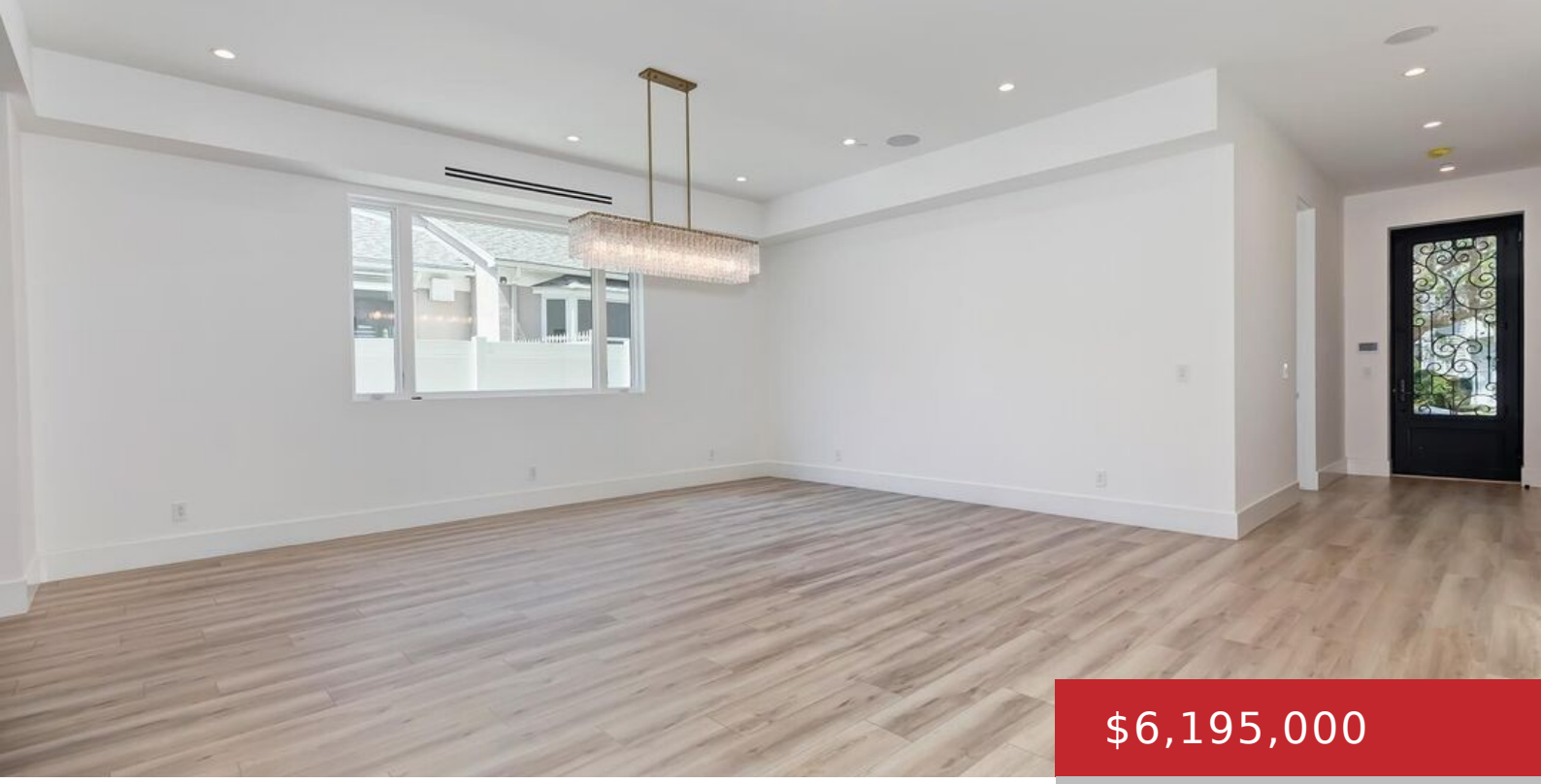

$6,195,000

- 7 beds
- 8 baths
- Single Family Residence
- Residential
- Active

9224 MONTE MAR DR, LOS ANGELES, LOS ANGELES, CA, CA, US, 90035

https://pacificplayarealty.com

A stately Mediterranean, major remodel on wide tree-lined street, walking distance to the shops, businesses and religious institutions on Pico, this stunning 5532 sq ft , 5 bedroom/5.5 bath home that includes a private ADU has everything one could want in an architecturally significant and luxury home. Ultra-high ceilings and wide-planked, sandy-hued floors gives the [...]

Rooms

Rooms: Dining Room, Living Room, Primary Bedroom

Building Details

Listing Area: Beverlywood Vicinity

Parking Garage: Garage - 2 Car, Driveway

Flooring: Mixed

Building Type: Detached

Stories: 2

Amenities & Features

Heating: Central

Cooling: Central

Furnished: Unfurnished

Pool: No

Fireplaces: 1

Levels: Two Level