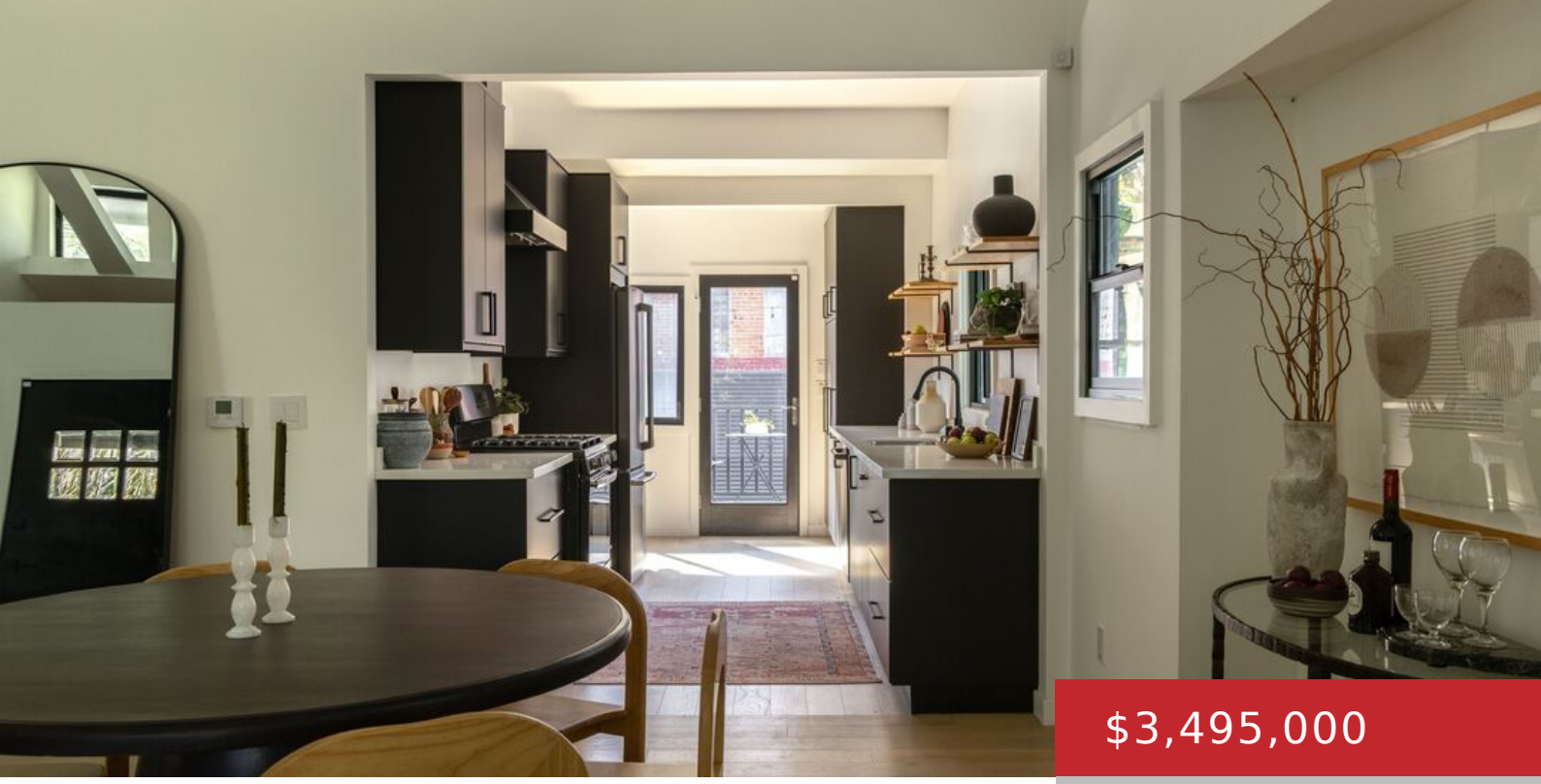

$3,495,000

- 3 beds
- 2 baths
- Single Family Residence
- Residential
- Active

949 NOWITA PL, VENICE, VENICE, CA, CA, US, 90291

https://pacificplayarealty.com

On one of Venice’s rarest addresses, Nowita Place, a true Walk Street where cars give way to charming pedestrian pathways, lush gardens, and idyllic front porches, sits Nowita Art House, a residence of quiet reinvention. Set on an expansive 6,375-square-foot double lot, this meticulously reimagined 3-bedroom, 2-bathroom minimalist modern Craftsman with guest house features a […]

Rooms

Rooms: Guest House

Building Details

Listing Area: Venice

Building Type: Detached

Parking Garage: Garage - 2 Car, Garage Is Detached

Flooring: Hardwood

Amenities & Features

Heating: Central

Pool: No

Cooling: Air Conditioning, Central

CookingAppliances: Gas/Electric Range

Fireplaces: 1

Furnished: Unfurnished

Levels: One Level