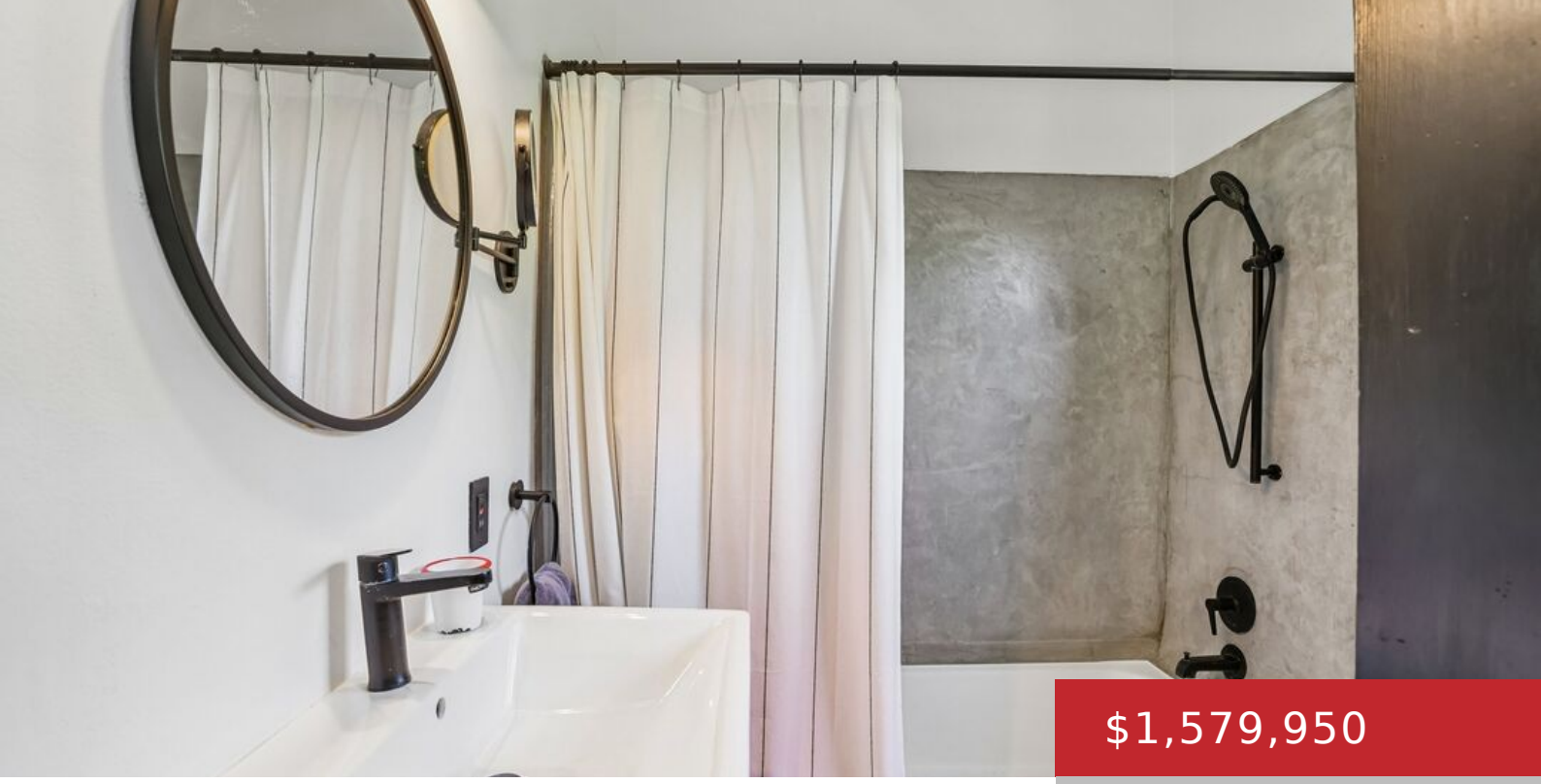

$1,579,950

- 2 beds
- 2 baths
- Single Family Residence
- Residential
- Active

## 954 E EDGEWARE RD, LOS ANGELES, LOS ANGELES, CA, CA, US, 90026

https://pacificplayarealty.com

Historic 1909 loft-style residence in Angelino Heights, the first Historic Preservation Overlay Zone (HPOZ) in the City of Los Angeles (1983). Quiet from the street, this two-level home offers a delightful surprise when you step through the door into a spacious, nearly 20×30-foot main room with high ceilings and abundant light. Currently used as a […]

## Rooms

**Rooms:** Basement

## Building Details

**Listing Area:** Silver Lake - Echo Park

**Building Type:** Detached

**Sewer:** In Street

**Parking Garage:** Garage - None, Gated, Driveway Gate, Auto Driveway Gate

**Flooring:** Mixed, Other

## Amenities & Features

**Heating:** Heat Pump, Combination, Natural Gas

**Pool:** No

**Water:** District

**Cooling:** Electric, Heat Pump(s)

**CookingAppliances:** Oven-Gas

**Furnished:** Unfurnished

**Roof:** Common Roof, Flat

**Interior Features:** Basement, High Ceilings (9 Feet+), Turnkey

**Levels:** Two Level