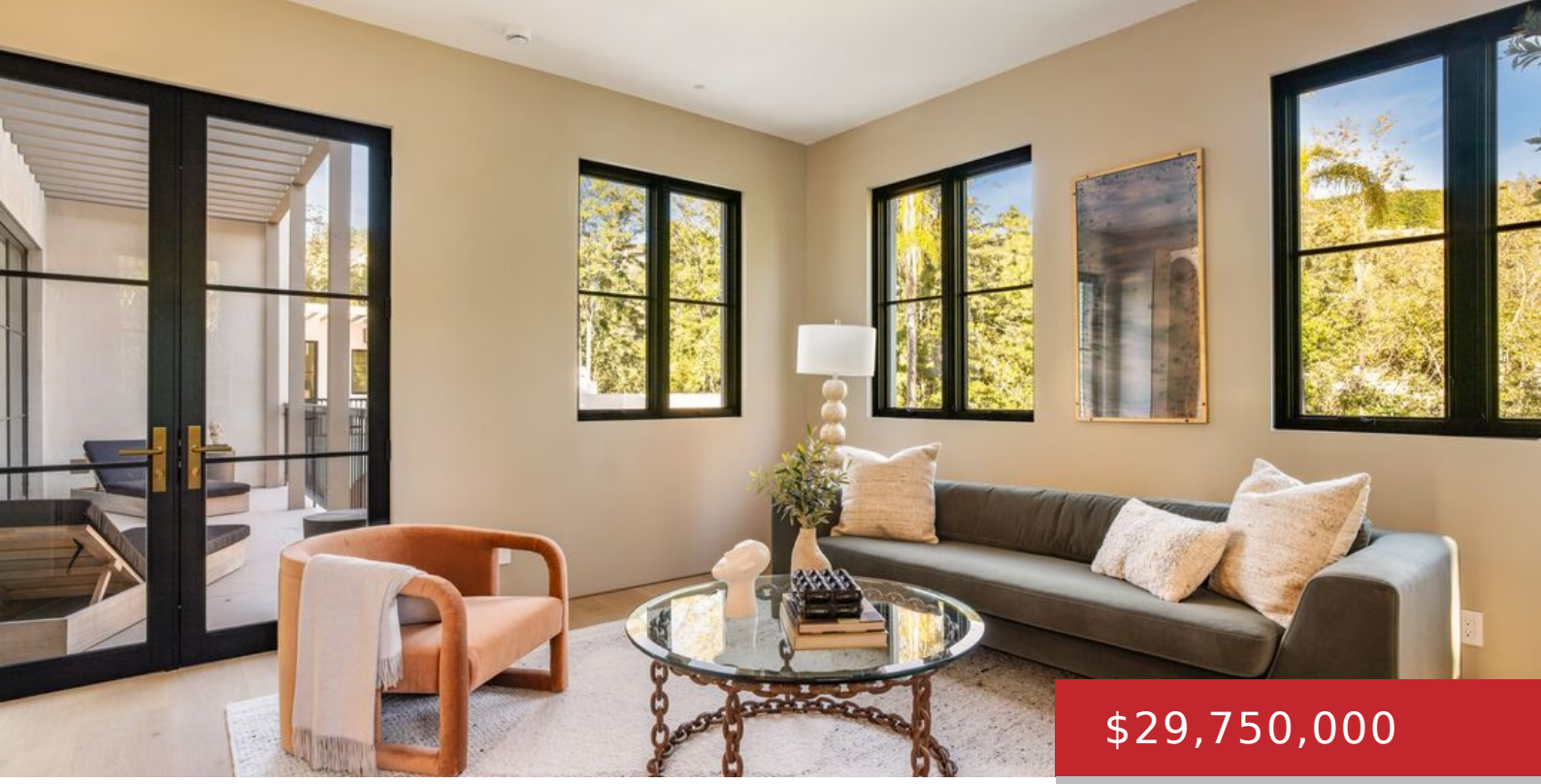

$29,750,000

- 9 beds
- 14 baths
- Single Family Residence
- Residential
- Active

9951 LIEBE DR, BEVERLY HILLS, BEVERLY HILLS, CA, CA, US, 90210

https://pacificplayarealty.com

Nestled in the heart of a vibrant urban landscape of 1.3 acres of lush & mature landscaping, with an approximately 30,110 sq. ft. flat pad, this contemporary nine bedroom, 14 bath estate effortlessly combines timeless design elements with Moroccan-inspired sleek & modern finishes. Drawing on the rich cultural heritage of Morocco, you find elegant stones, [...]

Rooms

Rooms: Bar, Entry, Breakfast Bar, Breakfast Area, Powder, Family Room, Guest House, Primary Bedroom, Dining Area, Office, Patio Covered, Patio Enclosed, Walk-In Closet, Walk-In Pantry, Gym, Den/Office

Building Details

Listing Area: Beverly Hills Post Office

Parking Garage: Private, Driveway Gate, Direct Entrance, Garage - 3 Car, On street

Covered Parking: 3

Building Type: Detached

Stories: 2

Flooring: Hardwood, Stone, Tile

Amenities & Features

Heating: Central, Other, Fireplace

Cooling: Air Conditioning, Central

Furnished: Unfurnished

Pool: Yes

Fireplaces: 6

Levels: Two Level